

**Capco** 青山發電有限公司  
Castle Peak Power Co. Ltd.

 **港燈**  
HK Electric

 **HKLTL**

## Hong Kong Offshore LNG Terminal Project

Quarterly Environmental Monitoring and Audit (EM&A) Summary Report for April to June 2021

20 August 2021

Project No.: 0505354

Document details	
Document title	Hong Kong Offshore LNG Terminal Project
Document subtitle	Quarterly Environmental Monitoring and Audit (EM&A) Summary Report for April to June 2021
Project No.	0505354
Date	20 August 2021
Version	0
Author	RY
Client Name	CAPCO, HK Electric, HKLTL

#### Document history

	Revision	Author	Reviewed by	ERM approval to issue		Comments
				Name	Date	
	0	RY	RC	JN	20/8/2021	N/A

---

## Signature Page

20 August 2021

# Hong Kong Offshore LNG Terminal Project

Quarterly Environmental Monitoring and Audit (EM&A) Summary Report  
for April to June 2021



---

Dr Jasmine Ng  
Partner

ERM-Hong Kong, Limited  
2509, 25/F One Harbourfront  
18 Tak Fung Street  
Hunghom  
Kowloon  
Hong Kong

© Copyright 2021 by ERM Worldwide Group Ltd and/or its affiliates ("ERM").  
All rights reserved. No part of this work may be reproduced or transmitted in any form,  
or by any means, without the prior written permission of ERM.

**Hong Kong Offshore LNG Terminal**  
**Environmental Certification Sheet**  
**FEP-01/558/2018/A, FEP-02/558/2018/A and FEP-03/558/2018/A**

**Reference Document/Plan**

Document/ <del>Plan</del> to be Certified/ <del>Verified</del> :	Quarterly Environmental Monitoring and Audit (EM&A) Summary Report for April to June 2021
Date of Report:	20 August 2021
Date prepared by ET:	20 August 2021
Date received by IEC:	20 August 2021

**Reference EP Requirement**

EP Condition:	Condition No. 5.1 of FEP-01/558/2018/A, FEP-02/558/2018/A & FEP-03/558/2018/A
The Permit Holder shall implement the EM&A programme in accordance with the procedures and requirements as set out in the Updated EM&A Manual.	

**ET Certification**

I hereby certify that the above referenced document/ <del>plan</del> complies with the above referenced condition of FEP-01/558/2018/A, FEP-02/558/2018/A & FEP-03/558/2018/A.	
Mr Raymond Chow, Environmental Team Leader:	
Date:	20 August 2021

**IEC Verification**

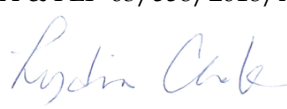
I hereby verify that the above referenced document/ <del>plan</del> complies with the above referenced condition of FEP-01/558/2018/A, FEP-02/558/2018/A & FEP-03/558/2018/A.	
Ms Lydia Chak, Independent Environmental Checker:	
Date:	20 August 2021

## CONTENTS

<b>EXECUTIVE SUMMARY .....</b>	<b>1</b>
<b>1. INTRODUCTION .....</b>	<b>1</b>
1.1 Background.....	1
1.2 Scope of the EM&A Report.....	1
1.3 Organisation Structure.....	1
1.4 Contact Information for the Project.....	2
1.5 Summary of Construction Activities .....	2
1.6 Summary of EM&A Programme Requirements .....	3
1.7 Status of Statutory Environmental Requirements and Compliance with Further Environmental Permit Conditions .....	4
1.8 Impact Prediction Review .....	4
<b>2. SUMMARY OF EM&amp;A RESULTS.....</b>	<b>6</b>
2.1 Environmental Site Inspection .....	6
2.2 Waste Management Status.....	7
2.3 Marine Water Quality Monitoring .....	9
2.3.1 Monitoring Requirements.....	9
2.3.2 Action and Limit Levels for Marine Water Quality Monitoring.....	10
2.3.3 Monitoring Results .....	13
2.4 Pilot Test on the Efficiency of Silt Curtain System .....	13
2.4.1 Monitoring Requirements.....	13
2.4.2 Monitoring Results .....	13
2.5 Marine Mammal Exclusion Zone Monitoring.....	14
2.5.1 Monitoring Requirements.....	14
2.5.2 Monitoring Results .....	14
2.6 Records of Operating Speeds and Marine Travel Routes of Working Vessels.....	14
2.7 Implementation Status of Environmental Mitigation Measures .....	15
2.8 Summary of Exceedances of the Environmental Quality Performance Limit .....	15
2.9 Summary of Environmental Complaints, Notification of Summons and Successful Prosecutions	15
<b>3. CONCLUSION AND RECOMMENDATIONS .....</b>	<b>16</b>

## Annexes

Annex A	Project Organisation
Annex B	Construction Programme
Annex C	Environmental Mitigation Implementation Schedule (EMIS)
Annex D	Status of Statutory Environmental Requirements
Annex E	Cumulative Statistics on Exceedances, Environmental Complaints, Notification of Summons and Successful Prosecutions
Annex F	Graphical Presentations of Construction Phase Marine Water Quality Monitoring Results

## List of Tables

Table 1.1	Contact Information of Key Personnel .....	2
Table 1.2	Contact Information for the Project.....	2
Table 1.3	Major Construction Activities Undertaken in the Reporting Period.....	2
Table 1.4	Summary of Status for the EM&A Programme under the Updated EM&A Manual .....	3
Table 2.1	Key Observations from Site Inspections and Contractor's Follow-up Actions.....	6
Table 2.2	Quantities of Waste Generated for FEP-01/558/2018/A .....	7
Table 2.3	Quantities of Waste and Marine Sediment Generated for FEP-02/558/2018/A.....	8

Table 2.4	Quantities of Waste and Marine Sediment Generated for FEP-03/558/2018/A .....	8
Table 2.5	Location of Marine Water Quality Monitoring Stations.....	9
Table 2.6	Action and Limit Levels for Marine Water Quality Monitoring .....	11
Table 2.7	Marine Mammal Exclusion Zone Requirements .....	14
Table 2.8	Monitoring Results for Marine Mammal Exclusion Zone Monitoring .....	14

### List of Figures

Figure 1.1	Indicative Location of Key Project Components
Figure 1.2	Location and Works Area of GRS at BPPS
Figure 1.3	Location and Works Area of GRS at LPS
Figure 2.1	Marine Water Quality Monitoring Location
Figure 2.2	Monitoring Locations for Silt Curtain Pilot Test for Dredging Operation

## EXECUTIVE SUMMARY

To support the increased use of natural gas in Hong Kong from 2020 onwards, Castle Peak Power Company Limited (CAPCO) and The Hongkong Electric Co., Ltd. (HK Electric) have identified that the development of an offshore liquefied natural gas (LNG) receiving terminal in Hong Kong using Floating Storage and Regasification Unit (FSRU) technology ('the Project') presents a viable additional gas supply option that will provide energy security through access to competitive gas supplies from world markets. The Project will involve the construction and operation of an offshore LNG import facility to be located in the southern waters of Hong Kong, a double berth jetty, and subsea pipelines that connect to the gas receiving stations (GRS) at the Black Point Power Station (BPPS) and the Lamma Power Station (LPS). To demarcate the works between different parties, the following Further Environmental Permits (FEPs) were issued for the Project:

- the double berth jetty at LNG Terminal under the Hong Kong LNG Terminal Limited (HKLTL), joint venture between CAPCO and HK Electric (FEP-01/558/2018/A) – construction commenced on 27 November 2020;
- the subsea gas pipeline for the BPPS and the associated GRS in the BPPS under CAPCO (FEP-03/558/2018/A) – construction commenced on 23 September 2020; and
- the subsea gas pipeline for the LPS and the associated GRS in the LPS under HK Electric (FEP-02/558/2018/A) – construction commenced on 13 December 2020.

This is the Quarterly EM&A Summary Report presenting the EM&A works carried out during the period from 1 April to 30 June 2021 for the Project in accordance with the Updated EM&A Manual. A summary of monitoring and audit activities conducted in the reporting period is listed below:

Activities	Number of Sessions
<b>For FEP-01/558/2018/A</b>	
Environmental Site Inspection	1
<b>For FEP-02/558/2018/A</b>	
Environmental Site Inspection	1
<b>For FEP-03/558/2018/A</b>	
Marine Water Quality Monitoring	22
Marine Mammal Exclusion Zone Monitoring	During dredging operation for construction of BPPS Pipeline
Pilot Test on the Efficiency of Silt Curtain System – Cage-type Silt Curtain for Dredging Operation	1
Environmental Site Inspection	11

Environmental auditing works, including regular site inspections of construction works conducted by the ET, audit of implementation of Waste Management Plan, and review of the acceptability of operating speeds and marine travel routes of working vessels, including checking of compliance with the approval conditions given by the Director of Environmental Protection for the entry of working vessels within marine parks, including Southwest Lantau Marine Park (SWLMP) and the proposed South Lantau Marine Park (SLMP) in pursuant to Condition 3.4 of FEP-03/558/2018/A, were



conducted in the reporting period. No non-compliance of environmental statutory requirements was identified.

### **Breaches of Action and Limit Levels**

There were no Project related Action and Limit Level exceedances for marine water quality monitoring in the reporting period.

Since there were no construction activities conducted in the reporting period requiring impact monitoring of marine mammal in accordance with the Updated EM&A Manual, there were no breaches of Action and Limit Levels for marine mammal monitoring in the reporting period.

### **Environmental Complaints, Notification of Summons and Successful Prosecution**

There were no environmental complaints, notification of summons and successful prosecutions recorded in the reporting period.

### **Reporting Changes**

There were no reporting changes in the reporting period.

### **Comments, Recommendations and Conclusions for the Quarter**

The recommended environmental mitigation measures for the Project were effectively implemented and the EM&A programme undertaken by the ET has effectively monitored the construction activities as well as ensured proper implementation of mitigation measures in the reporting period.



## 1. INTRODUCTION

### 1.1 Background

To support the increased use of natural gas in Hong Kong from 2020 onwards, Castle Peak Power Company Limited (CAPCO) and The Hongkong Electric Co., Ltd. (HK Electric) have identified that the development of an offshore liquefied natural gas (LNG) receiving terminal in Hong Kong using Floating Storage and Regasification Unit (FSRU) technology ('the Project') presents a viable additional gas supply option that will provide energy security through access to competitive gas supplies from world markets. The Project will involve the construction and operation of an offshore LNG import facility to be located in the southern waters of Hong Kong, a double berth jetty, and subsea pipelines that connect to the gas receiving stations (GRS) at the Black Point Power Station (BPPS) and the Lamma Power Station (LPS).

The Environmental Impact Assessment (EIA) Report for the Project was submitted to the Environmental Protection Department (EPD) of the HKSAR Government in May 2018. The EIA Report (EIAO Register No. AEIAR-218/2018) was approved by EPD and the associated Environmental Permit (EP) (EP-558/2018) was issued in October 2018.

An application for Further Environmental Permits (FEPs) were made on 24 December 2019 to demarcate the works between the different parties. The following FEPs were issued on 17 January 2020 and the EP under EP-558/2018 was surrendered on 5 March 2020.

- the double berth jetty at LNG Terminal under the Hong Kong LNG Terminal Limited (HKLTL), joint venture between CAPCO and HK Electric (FEP-01/558/2018/A) <sup>(1)</sup> – construction commenced on 27 November 2020;
- the subsea gas pipeline for the BPPS and the associated GRS in the BPPS under CAPCO (FEP-03/558/2018/A) <sup>(2)</sup> – construction commenced on 23 September 2020; and
- the subsea gas pipeline for the LPS and the associated GRS in the LPS under HK Electric (FEP-02/558/2018/A) <sup>(3)</sup> – construction commenced on 13 December 2020.

The location of these components is shown in **Figures 1.1, 1.2** and **1.3**.

### 1.2 Scope of the EM&A Report

This is the Quarterly EM&A Summary Report for the Project which summarises the key findings of the EM&A programme during the reporting period from 1 April to 30 June 2021 for the construction works for the Project in accordance with the Updated EM&A Manual and the requirements of the Further Environmental Permits (FEP-01/558/2018/A, FEP-02/558/2018/A & FEP-03/558/2018/A).

### 1.3 Organisation Structure

The organisation structure of the Project is shown in **Annex A**. The key personnel and contact details are summarised in **Table 1.1** below.

- 
- (1) Application for variation of an environmental permit for FEP-01/558/2018 was undertaken and the latest FEP (FEP-01/558/2018/A) was issued on 6 November 2020.
  - (2) Application for variation of an environmental permit for FEP-03/558/2018 was undertaken and the latest FEP (FEP-03/558/2018/A) was issued on 22 January 2021.
  - (3) Application for variation of an environmental permit for FEP-02/558/2018 was undertaken and the latest FEP (FEP-02/558/2018/A) was issued on 22 December 2020.

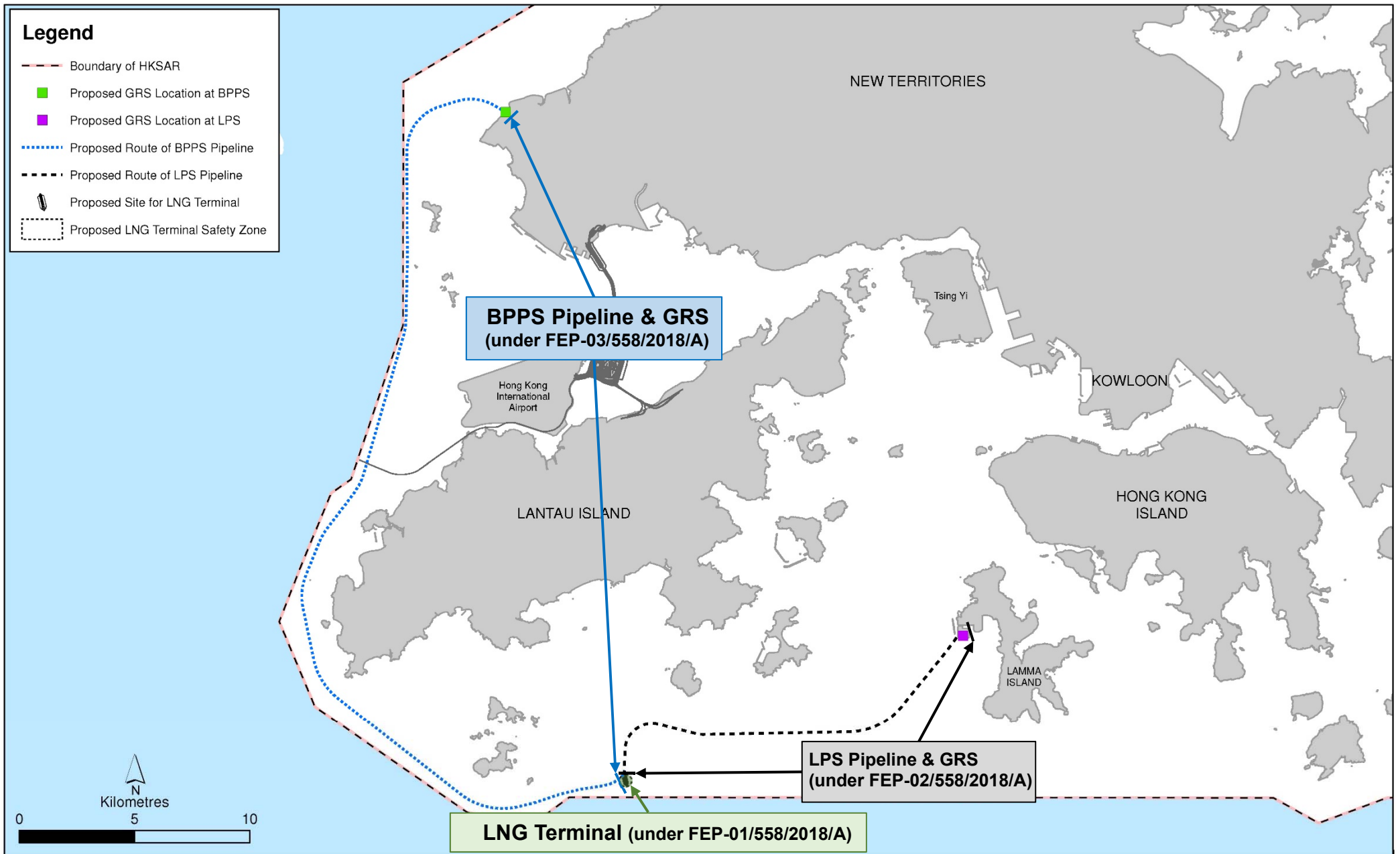
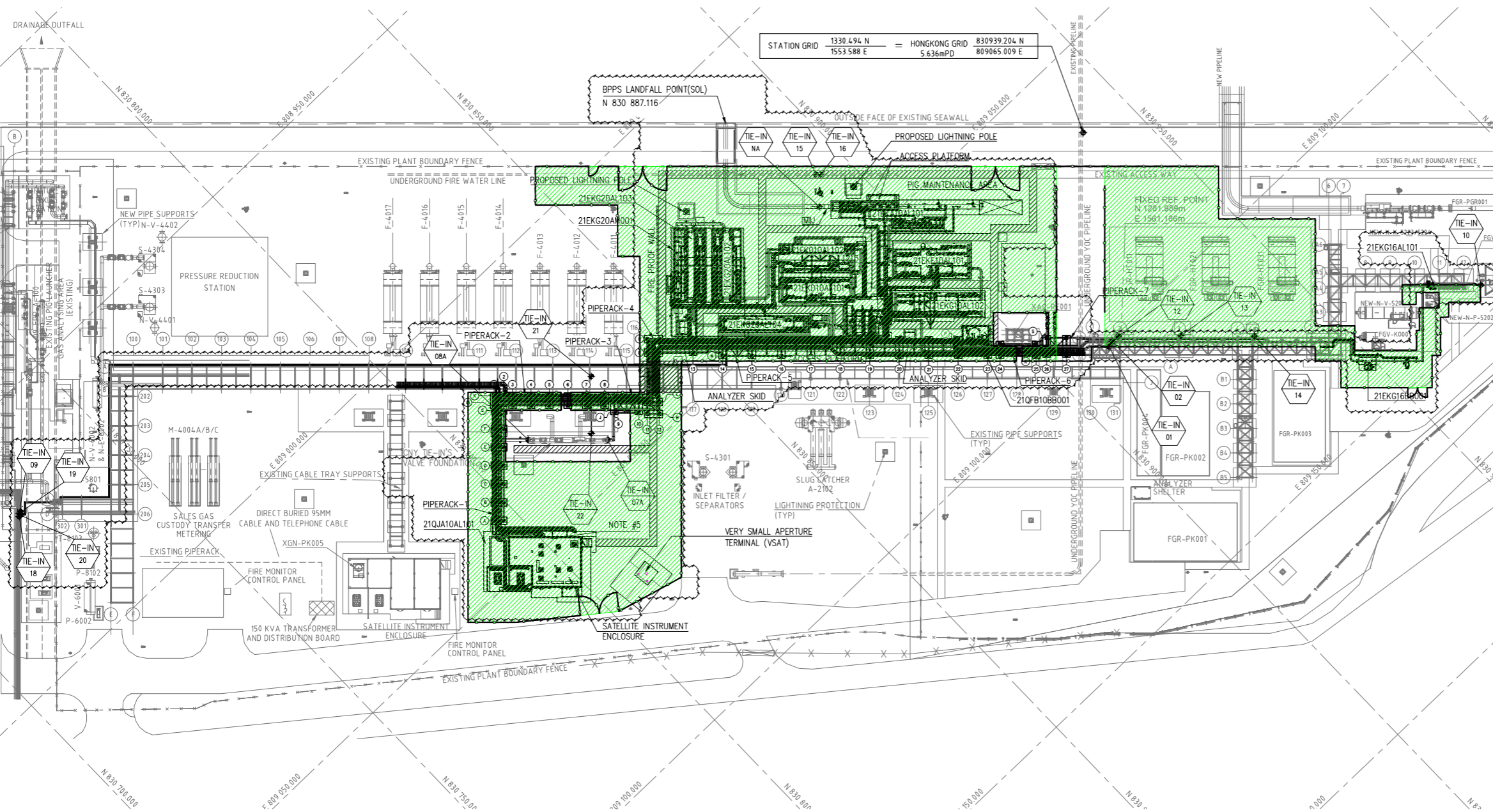
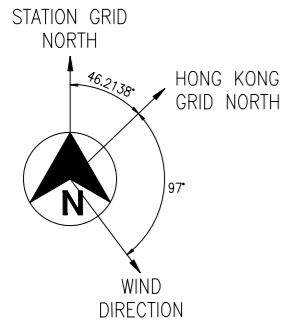

Figure 1.1

Indicative Location of Key Project Components



STATION GRID 1330.494 N = HONGKONG GRID 830939.204 N  
 1553.588 E = 5.636mPD 809065.009 E

BPPS LANDFALL POINT(SOL)  
 N 830 887.116

KEY PLAN

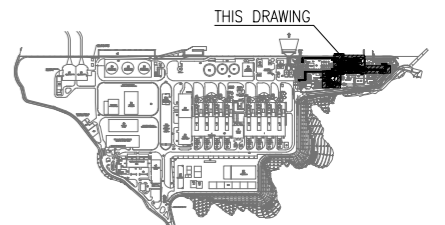

GENERAL NOTES

1. ALL DIMENSIONS ARE IN mm, ELEVATIONS & COORDINATES ARE IN m.
2. NOMINAL GRADE (PIPING DATUM) 0.000m = NOMINAL GRADE (HONG KONG DATUM) 5.700m.
3. RELATIONSHIP OF HONG KONG GRID TO STATION GRID.  
 H.K. GRID 808 950.493 E = STATION GRID 0.000 E  
 828 896.966 N = STATION GRID 0.000 N
4. PIG RECEIVER DESIGNED FOR INTELLIGENT PIGGING.
5. EXISTING HOSE REEL CABINET AT NEW SIE BUILDING SHALL BE RELOCATED.

LEGEND

- ESCAPE /ACCESS CLEAR WIDTH OF NOT LESS THAN 1.525m AND CLEAR HEIGHT OF 2.3m.
- NEW BPPS GRS SCOPE OF WORK
- SITE BOUNDARY AT THE BPPS GRS

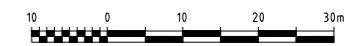

HKOLNG-COEEC-21EKG-MPD010-9101 HKOLNG GRS - EQUIPMENT LIST  
 DWG. NO. DRAWING TITLE

REFERENCE DOCUMENTS

REVISION	No.	DATE	DESCRIPTION	BY	CHK.	APP'D	CLP
C	03JUN2020	ISSUED FOR REVIEW	AKR	ASD	MF		
B	17APR2020	INTERNALLY APPROVED	AKR	ASD	MF		
A	21FEB2020	DISCIPLINE INTERNAL CHECK	AKR	ASD	MF		

CLIENT	Capco 香港中華煤氣有限公司 Offshore Oil Engineering Co., Ltd. FINTECH	JOB No. 20ZB-DD02
SIGNATURE	DATE	CERTIF. No. A112002816
DRAWN	20AUG2020	PROJECT: HONG KONG OFFSHORE LNG TERMINAL PROJECT PACKAGE B
DESIGNED	AKR 20AUG2020	DRAWING TITLE: HKOLNG GRS - OVERALL PLOT PLAN GRS
CHECKED	ASD 20AUG2020	SCALE (A3) 1 : 1000
REVIEWED	TWC 20AUG2020	Figure 1.2
EXAMINED	TWC 20AUG2020	
APPROVED	MF 20AUG2020	DWG No. HKOLNG-COEEC-21EKG-MLDO20-9112 REV. C



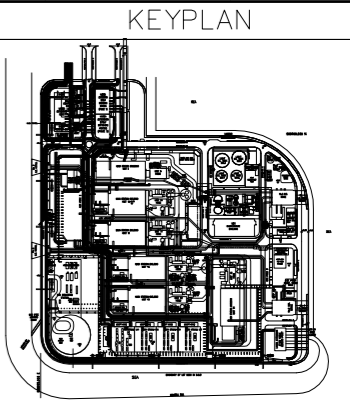
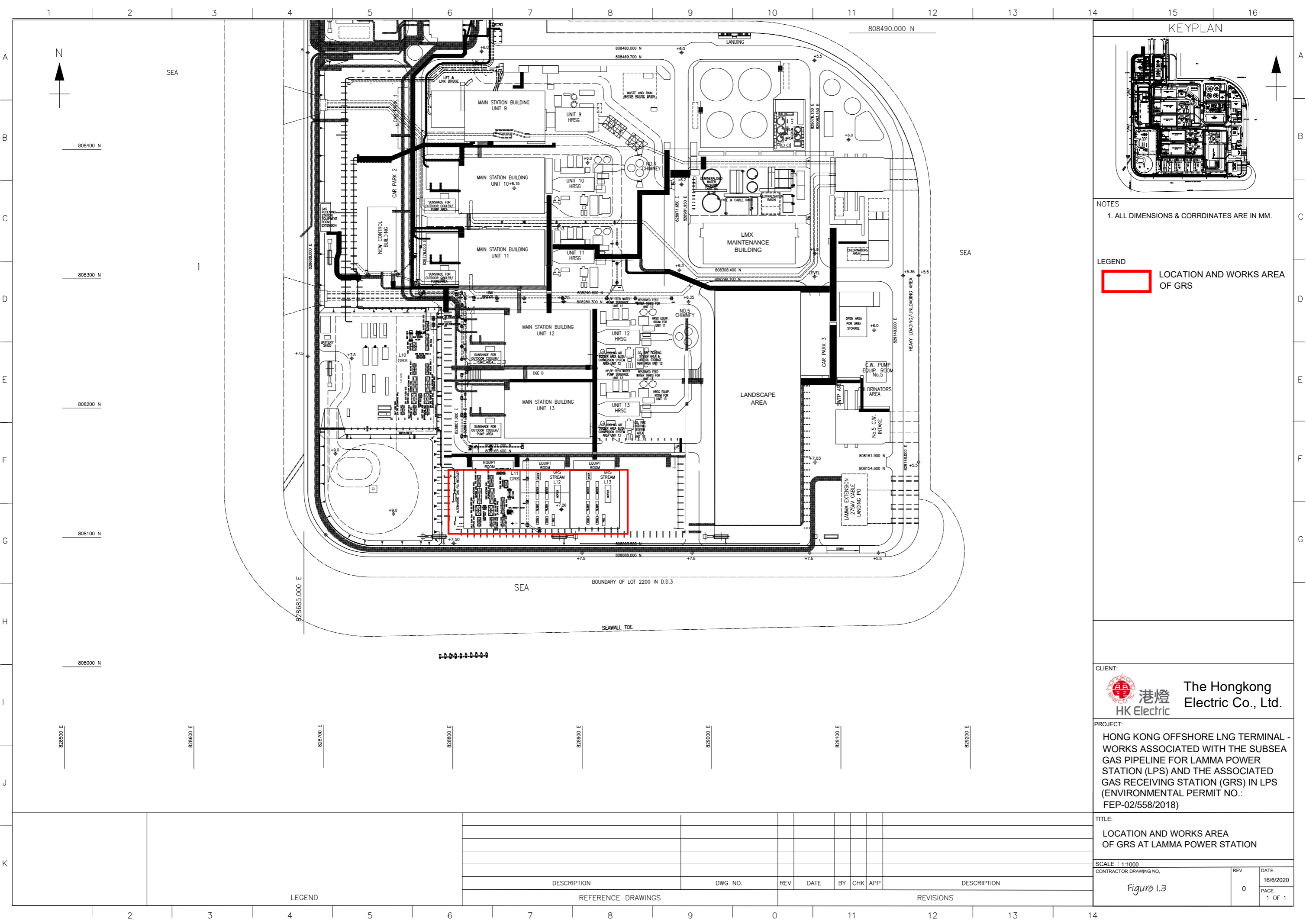

NOTES  
1. ALL DIMENSIONS & CORRINATES ARE IN MM.

LEGEND  
 LOCATION AND WORKS AREA OF GRS

CLIENT:  
 The Hongkong Electric Co., Ltd.

PROJECT:  
 HONG KONG OFFSHORE LNG TERMINAL - WORKS ASSOCIATED WITH THE SUBSEA GAS PIPELINE FOR LAMMA POWER STATION (LPS) AND THE ASSOCIATED GAS RECEIVING STATION (GRS) IN LPS (ENVIRONMENTAL PERMIT NO.: FEP-02/558/2018)

TITLE:  
 LOCATION AND WORKS AREA OF GRS AT LAMMA POWER STATION

SCALE : 1:1000  
 CONTRACTOR DRAWING NO. REV. DATE  
0 16/6/2020  
 Figure 1.3 PAGE 1 OF 1

DESCRIPTION	DWG NO.	REV	DATE	BY	CHK	APP	DESCRIPTION
REFERENCE DRAWINGS							REVISIONS

LEGEND

**Table 1.1 Contact Information of Key Personnel**

Party	Position	Name	Telephone
CAPCO / HKLTL (For FEP-01/558/2018/A and FEP-03/558/2018/A)	Senior Environmental Manager	Dr Helen Chiu	2596 4116
HK Electric / HKLTL (For FEP-01/558/2018/A and FEP-02/558/2018/A)	Head of Mechanical Engineering, Projects Division	Norman Chan	3143 3819
Environmental Team (ET) (ERM-Hong Kong, Limited)	ET Leader	Raymond Chow	2271 3114
Independent Environmental Checker (IEC) (Mott MacDonald Hong Kong Limited)	IEC	Arthur Lo <sup>(Note 1)</sup>	2828 5757
		Lydia Chak <sup>(Note 2)</sup>	2585 8473
Contractor (CNOOC Offshore Oil Engineering Co. Ltd.)	Environmental Manager	H Y Tang	6111 5789
	Environmental Officer	Kelvin Cheung	9060 1020

Notes:

(1) The duties of IEC were discharged up to 11 June 2021; and (2) The duties of IEC had been discharged since 12 June 2021.

## 1.4 Contact Information for the Project

The contact information for the Project is provided in **Table 1.2**. The public can contact the project proponents through the following channel for any enquiries and comments on the environmental monitoring data and related information of the Project.

**Table 1.2 Contact Information for the Project**

Channel	Contact Information
Email	<a href="mailto:enquiry@env.hkolng.com">enquiry@env.hkolng.com</a>

## 1.5 Summary of Construction Activities

The programme of the construction is shown in **Annex B**.

As informed by the Contractor, details of the major construction activities undertaken in the reporting period are listed in **Table 1.3** below:

**Table 1.3 Major Construction Activities Undertaken in the Reporting Period**

FEP	Land-based Works	Marine-based Works
FEP-01/558/2018/A	<ul style="list-style-type: none"> <li>▪ Nil</li> </ul>	<ul style="list-style-type: none"> <li>▪ Preparation works for piling</li> </ul>
FEP-02/558/2018/A	<ul style="list-style-type: none"> <li>▪ Preparation of intermediate hydrotesting for pipeline</li> </ul>	<ul style="list-style-type: none"> <li>▪ Intermediate hydrotesting for pipeline</li> </ul>
FEP-03/558/2018/A	<ul style="list-style-type: none"> <li>▪ Excavation for box culvert works</li> </ul>	<ul style="list-style-type: none"> <li>▪ Pipelaying works</li> <li>▪ Pre-trenching</li> </ul>

FEP	Land-based Works	Marine-based Works
	<ul style="list-style-type: none"> <li>▪ Underground drainage works</li> <li>▪ Drainage installation</li> <li>▪ Excavation works</li> <li>▪ Drainage works</li> <li>▪ Seawall construction</li> <li>▪ Backfill and permanent paving works</li> </ul>	

## 1.6 Summary of EM&A Programme Requirements

The status of EM&A Programme for all environmental aspects required under the Updated EM&A Manual are presented in **Table 1.4**. As no percussive piling works were undertaken in the reporting period, no marine mammal monitoring, including vessel-based line transect surveys and passive acoustic monitoring was required to be monitored in accordance with the Updated EM&A Manual. The requirements of relevant environmental monitoring, including monitoring parameters, Action and Limit Levels, Event and Action Plan(s), environmental mitigation measures, etc. are presented in *Section 2*.

**Table 1.4 Summary of Status for the EM&A Programme under the Updated EM&A Manual**

Aspects	Relevant FEP(s)	Status
<b>Water Quality</b>		
Baseline Monitoring	FEP-01/558/2018/A FEP-02/558/2018/A FEP-03/558/2018/A	<ul style="list-style-type: none"> <li>▪ Completed</li> </ul>
Efficiency of Silt Curtain System	FEP-02/558/2018/A FEP-03/558/2018/A	<ul style="list-style-type: none"> <li>▪ Completed for cage-type silt curtain for dredging operation (under FEP-02/558/2018/A and FEP-03/558/2018/A)</li> <li>▪ To be implemented upon early stage of construction works for jetting operations for cage-type and floating silt curtains (under FEP-02/558/2018/A and FEP-03/558/2018/A)</li> </ul>
Construction Phase Monitoring	FEP-02/558/2018/A FEP-03/558/2018/A	<ul style="list-style-type: none"> <li>▪ On-going for dredging / jetting operations for FEP-03/558/2018/A</li> <li>▪ To be implemented when construction works for dredging / jetting operations for FEP-02/558/2018/A are undertaken</li> </ul>
Post-Construction Monitoring	FEP-02/558/2018/A FEP-03/558/2018/A	<ul style="list-style-type: none"> <li>▪ To be implemented upon completion of construction works for the Project</li> </ul>
Monitoring for Hydrotesting for the Subsea Gas Pipelines	FEP-02/558/2018/A FEP-03/558/2018/A	<ul style="list-style-type: none"> <li>▪ To be implemented during hydrotesting for the subsea gas pipelines</li> </ul>
First-year of LNG Terminal Operation	FEP-01/558/2018/A	<ul style="list-style-type: none"> <li>▪ To be implemented during LNG Terminal operation</li> </ul>
Maintenance Dredging	FEP-01/558/2018/A	<ul style="list-style-type: none"> <li>▪ To be implemented during maintenance dredging</li> </ul>
<b>Waste Management</b>		
Audit of Waste Management Practice	FEP-01/558/2018/A FEP-02/558/2018/A FEP-03/558/2018/A	<ul style="list-style-type: none"> <li>▪ On-going</li> </ul>

Aspects	Relevant FEP(s)	Status
<b>Ecology</b>		
Baseline Monitoring (Vessel-based Line Transect Survey and Passive Acoustic Monitoring)	FEP-01/558/2018/A	<ul style="list-style-type: none"> <li>Completed</li> </ul>
Construction Phase Monitoring (Vessel-based Line Transect Survey and Passive Acoustic Monitoring)	FEP-01/558/2018/A	<ul style="list-style-type: none"> <li>To be implemented when percussive piling works for construction of Jetty are undertaken</li> </ul>
Post-Construction Monitoring (Vessel-based Line Transect Survey and Passive Acoustic Monitoring)	FEP-01/558/2018/A	<ul style="list-style-type: none"> <li>To be implemented upon completion of construction works for the Project</li> </ul>
Marine Mammal Exclusion Zone Monitoring	FEP-01/558/2018/A FEP-02/558/2018/A FEP-03/558/2018/A	<ul style="list-style-type: none"> <li>On-going for marine dredging / jetting operations for FEP-03/558/2018/A (marine mammal exclusion zone with 250 m radius)</li> <li>To be implemented when percussive piling works for construction of Jetty (under FEP-01/558/2018/A) or marine dredging / jetting operations (under FEP-02/558/2018/A) are undertaken</li> </ul>
<b>Environmental Site Inspection</b>		
Regular Site Inspection	FEP-01/558/2018/A FEP-02/558/2018/A FEP-03/558/2018/A	<ul style="list-style-type: none"> <li>On-going</li> </ul>
Records of Operating Speeds and Marine Travel Routes for Working Vessels	FEP-01/558/2018/A FEP-02/558/2018/A FEP-03/558/2018/A	<ul style="list-style-type: none"> <li>On-going for FEP-03/558/2018/A</li> <li>To be implemented when marine-based works are undertaken for FEP-01/558/2018/A and FEP-02/558/2018/A</li> </ul>
Environmental Log Book	FEP-01/558/2018/A FEP-02/558/2018/A FEP-03/558/2018/A	<ul style="list-style-type: none"> <li>On-going</li> </ul>

## 1.7 Status of Statutory Environmental Requirements and Compliance with Further Environmental Permit Conditions

The environmental licenses and permits, including further environmental permits, registration as chemical waste producer, construction noise permits, wastewater discharge license, marine dumping permits, etc., which were valid in the reporting period. No non-compliance with environmental statutory requirements, including FEP conditions (status of submission) under the EIA Ordinance was identified. The status of statutory environmental requirements is presented in **Annex D**.

## 1.8 Impact Prediction Review

The potential environmental impacts arising from the major construction activities undertaken in the reporting period provided in **Table 1.3** were mainly associated with dust emission from construction activities and stockpiles, waste management, site surface runoff, wastewater discharge, and elevation in suspended solids and disturbance to marine mammals due to marine-based works. There were no Project related Action and Limit Level exceedances and no non-compliance of environmental statutory requirements identified for the environmental monitoring and auditing works conducted in the reporting period, including regular site inspections of construction works conducted by the ET, audit of implementation of Waste Management Plan, review of the acceptability of operating speeds and



marine travel routes of working vessels, and checking of compliance with the approval conditions given by EPD for allowing the entry of working vessels within marine parks, including SWLMP and the proposed SLMP in pursuant to Condition 3.4 of FEP-03/558/2018/A. The recommended environmental mitigation measures were properly implemented in the reporting period. Excessive variation between the EIA study predictions and the EM&A monitoring results was not found and therefore no investigation and follow-up procedures were considered necessary.

The environmental mitigation implementation schedule (EMIS) is presented in **Annex C**.

## 2. SUMMARY OF EM&A RESULTS

The EM&A programme for the Project required environmental monitoring for marine water quality and marine mammals as well as environmental site inspections for air quality, construction noise, water quality, waste management, marine ecology, landscape and visual, and hazard to life impacts. As presented in *Section 1.6*, environmental site inspections and audit on waste management practice were conducted for FEP-01/558/2018/A, FEP-02/558/2018/A and FEP-03/558/2018/A while marine water quality monitoring, including pilot test on the efficiency of silt curtain system, and marine mammal exclusion zone monitoring with 250 m radius were conducted for FEP-03/558/2018/A during the reporting period, and the findings are presented below.

### 2.1 Environmental Site Inspection

Regular environmental site inspections were carried out with the Contractor and Project Proponents to confirm the implementation of appropriate environmental protection and pollution control mitigation measures for air quality, construction noise, water quality, waste management, marine ecology, landscape and visual, and hazard to life impacts under the Project. In the reporting period, 13 environmental site inspections were carried out on 7, 14, 21, 28 April, 5, 12, 21, 26 May, 3, 9, 16, 23 and 30 June 2021. The Independent Environmental Checker (IEC) attended the environmental site inspections as the IEC audits on 7, 14 April, 5, 12 May, 3 and 9 June 2021 during the reporting period. The key observations from site inspections and Contractor's follow-up actions are summarized in **Table 2.1**. The environmental mitigation implementation schedule (EMIS) is presented in **Annex C**.

**Table 2.1 Key Observations from Site Inspections and Contractor's Follow-up Actions**

Item	Description	Contractor's Follow-up Action(s) Taken
<b>FEP-01/558/2018/A</b>		
<i>April - June 2021</i>		
-	Nil observation.	N/A
<b>FEP-02/558/2018/A</b>		
<i>April - June 2021</i>		
-	Nil observation.	N/A
<b>FEP-03/558/2018/A</b>		
<i>April - June 2021</i>		
1	Stockpile of dusty materials was not entirely covered with impervious sheet. The Contractor was reminded to cover the stockpile with impervious sheet properly.	Stockpile of dusty materials was covered with impervious sheet.
2	The excavated sediment left behind on the buoyance frame of the cage-type silt curtain and at the edge of the hopper barge at Urmston Road was observed.	The excavated sediment left on the buoyance frame of cage-type silt curtain and/or at the edge of the hopper barge was removed.
3	Damage to the cage-type silt curtain at Urmston Road was observed (no dredging operation was undertaken during site inspection).	The cage-type silt curtain was repaired.
4	The gate of chemical waste container at BPPS GRS being locked could be opened manually.	The chemical waste container was secured/locked with an appropriate door/gate.

Item	Description	Contractor's Follow-up Action(s) Taken
5	Fugitive dust was produced where dusty works took place at BPPS GRS (e.g. movement of powered mechanical equipment on dry and dusty road).	Water spraying was provided to the dusty works to prevent fugitive dust from being produced.
6	Stockpile of dusty materials at BPPS GRS was not covered.	The stockpile of dusty materials was covered with impervious sheet.
7	The excavated sediment left behind at the edge of the hopper barge at south of Soko Islands was observed.	The excavated sediment left at the edge of the hopper barge was removed.
8	The excavated sediment left behind at the edge of the hopper barge at Urmston Road was observed (no dredging operation was undertaken during site inspection).	The excavated sediment left at the edge of the hopper barge was removed.
9	Stockpile of dusty materials was idle without being covered.	The stockpile of dusty materials was covered with impervious sheet.
10	Part of floating silt curtain at the stern of the barge in the vicinity of Pipeline Shore Approach at BPPS was observed loosened.	The integrity of floating silt curtain was fixed.

## 2.2 Waste Management Status

Waste management audits were performed with reference to the Waste Management Checklists for the corresponding Waste Management Plans detailed in *Annex E of the associated Monthly EM&A Reports* during the regular environmental site inspections carried out in the reporting period. No non-compliance for Contractor's waste management practices was identified during the audits.

The quantities of different types of waste and marine sediment generated for the three FEPs are summarised in **Tables 2.2, 2.3 and 2.4** with reference to the waste flow tables prepared by the Contractor. General refuse, marine sediment and inert C&D materials (public fill) were generated under FEP-03/558/2018/A in the reporting period. Detailed waste flow tables can be referred to *Annex F of the associated Monthly EM&A Reports* for the reporting period.

**Table 2.2 Quantities of Waste Generated for FEP-01/558/2018/A**

Inert C&D Materials Generated (in '000kg)						
Month/Year	Total Quantity Generated	Hard Rock and Large Broken Concrete	Reused in the Contract	Reused in other Projects	Disposed as Public Fill	Imported Fill
Apr 2021	0	0	0	0	0	0
May 2021	0	0	0	0	0	0
Jun 2021	0	0	0	0	0	0

C&D Wastes Generated						
Month/Year	Metals (in '000kg <sup>3</sup> )	Paper / Cardboard Packaging (in '000kg <sup>3</sup> )	Plastics (in '000kg <sup>3</sup> )	Chemical Waste		Other (e.g. general refuse) (in '000kg)
				(in '000kg <sup>3</sup> )	(in '000L)	

Apr 2021	0	0	0	0	0	0
May 2021	0	0	0	0	0	0
Jun 2021	0	0	0	0	0	0

**Table 2.3 Quantities of Waste and Marine Sediment Generated for FEP-02/558/2018/A**

**Inert C&D Materials Generated (in '000kg)**

Month/Year	Total Quantity Generated	Hard Rock and Large Broken Concrete	Reused in the Contract	Reused in other Projects	Disposed as Public Fill	Imported Fill
Apr 2021	0	0	0	0	0	0
May 2021	0	0	0	0	0	0
Jun 2021	0	0	0	0	0	0

**C&D Wastes Generated**

Month/Year	Metals (in '000kg <sup>3</sup> )	Paper / Cardboard Packaging (in '000kg <sup>3</sup> )	Plastics (in '000kg <sup>3</sup> )	Chemical Waste		Other (e.g. general refuse) (in '000kg)
				(in '000kg <sup>3</sup> )	(in '000L)	
Apr 2021	0	0	0	0	0	0
May 2021	0	0	0	0	0	0
Jun 2021	0	0	0	0	0	0

**Marine Sediment Generated (in '000m<sup>3</sup>)**

Month/Year	Total Quantity of Type L Generated	Total Quantity of Type M Generated	Reused in the Contract	Reused in other Projects
Apr 2021	0	0	0	0
May 2021	0	0	0	0
Jun 2021	0	0	0	0

**Table 2.4 Quantities of Waste and Marine Sediment Generated for FEP-03/558/2018/A**

**Inert C&D Materials Generated (in '000kg)**

Month/Year	Total Quantity Generated	Hard Rock and Large Broken Concrete	Reused in the Contract	Reused in other Projects	Disposed as Public Fill	Imported Fill
Apr 2021	622.900	0	0	0	622.900	0
May 2021	3077.620	0	0	0	3077.620	0
Jun 2021	785.840	0	0	0	785.840	0

### C&D Wastes Generated

Month/Year	Metals (in '000kg <sup>3</sup> )	Paper / Cardboard Packaging (in '000kg <sup>3</sup> )	Plastics (in '000kg <sup>3</sup> )	Chemical Waste		Other (e.g. general refuse) (in '000kg)
				(in '000kg <sup>3</sup> )	(in '000L)	
Apr 2021	0	0	0	0	0	41.230
May 2021	0	0	0	0	0	52.280
Jun 2021	0	0	0	0	0	28.500

### Marine Sediment Generated (in '000m<sup>3</sup>)

Month/Year	Total Quantity of Type L Generated	Total Quantity of Type M Generated	Reused in the Contract	Reused in other Projects
Apr 2021	3.438 <sup>(Note 1)</sup>	0	0	0
May 2021	79.672	23.169	0	1.602
Jun 2021	3.650	35.771	0	0

Note:

(1) The quantity of marine sediment generated in April 2021 was updated in May 2021.

## 2.3 Marine Water Quality Monitoring

### 2.3.1 Monitoring Requirements

In accordance with the Updated EM&A Manual, marine water quality monitoring shall be undertaken at the monitoring stations as shown in **Figure 2.1** and **Table 2.5** three times a week at both mid-ebb and mid-flood tides during periods when there are dredging / jetting operations during construction phase of BPPS Pipeline or LPS Pipeline. The interval between two sets of monitoring would not be less than 36 hours. Two replicates of *in-situ* measurements and samples were collected at each monitored water depth of each monitoring stations. Levels of dissolved oxygen (DO), pH value, salinity, temperature and turbidity were measured *in-situ* whereas the level of suspended solids (SS) were determined by a HOKLAS accredited laboratory. The detailed methodology is presented in the Updated EM&A Manual.

**Table 2.5 Location of Marine Water Quality Monitoring Stations**

Station	Easting	Northing	Description
<b>Group 1 – During construction at the pipeline shore approach at LPS (KP17.4 - 18.2), West Lamma Channel (KP14.5 - 17.4)</b>			
IM1	829453	806896	Impact Station for Coastline of South Lamma
IM2	828235	810347	Impact Station for Coastline of North Lamma
E1	827317	811510	Control Station for Ebb Tide
F1	827892	804243	Control Station for Flood Tide
<b>Group 2 – During construction at the Double Berth Jetty to West Lamma Channel (KP0.0 - 14.5)</b>			
IM3	820683	805931	Impact Station for Coastline of South Cheung Chau
IM4	816997	805153	Impact Station for Coastline of South Shek Kwu Chau
IM5	814068	804100	Boundary of Proposed South Lantau Marine Park (MP)
IM6	814073	802029	Boundary of Proposed South Lantau MP
E2	813367	808213	Control Station for Ebb Tide
F2	822532	802161	Control Station for Flood Tide

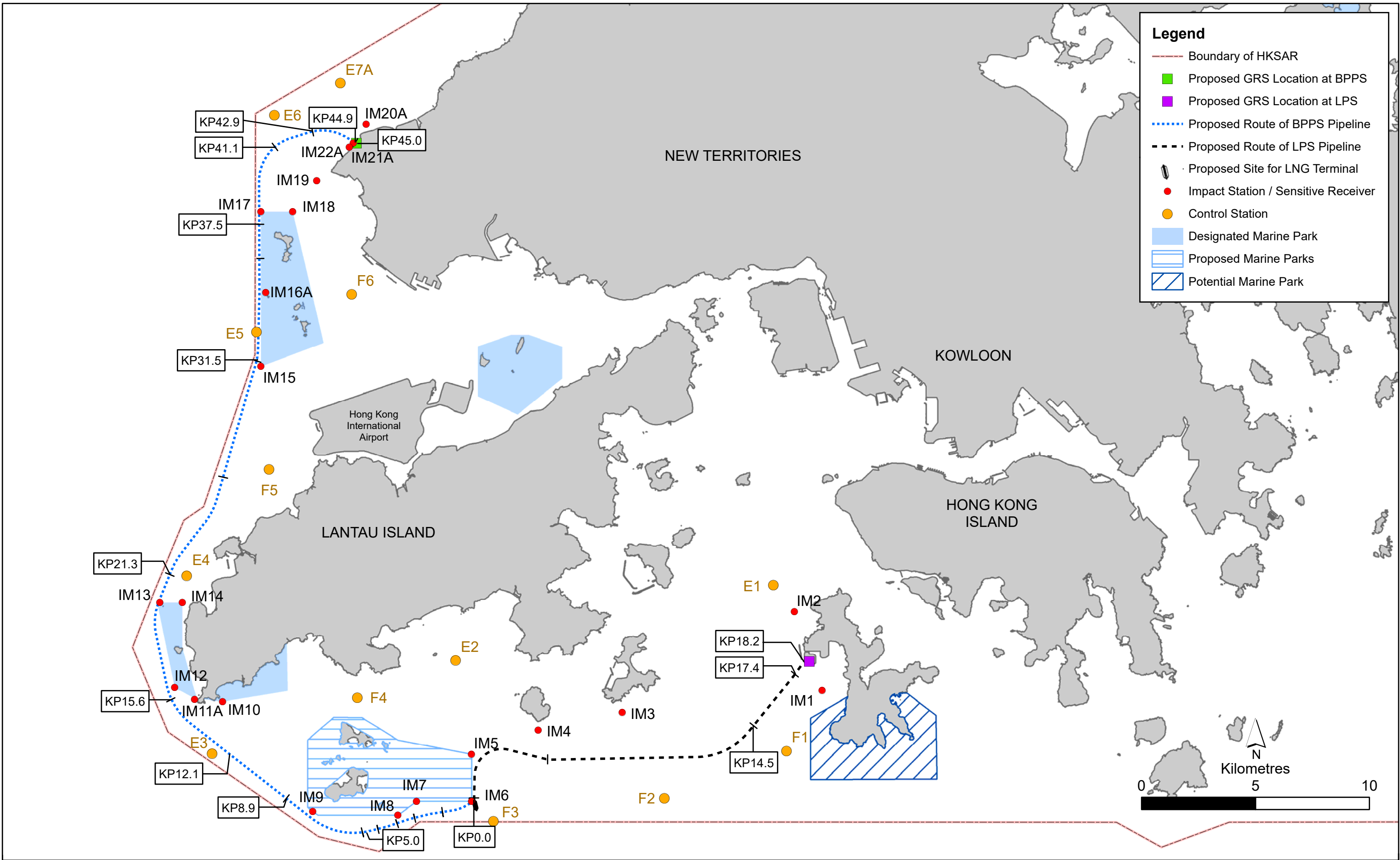

Figure 2.1

Marine Water Quality Monitoring Location

Station	Easting	Northing	Description
F3	815032	801161	Control Station for Flood Tide
<b>Group 3 – During construction at the Jetty Approach (KP0.0 - 5.0), South of Soko Islands (KP5.0 - 8.9), Southwest of Soko Islands (KP8.9 - 12.1)</b>			
IM6	814073	802029	Boundary of Proposed South Lantau MP
IM7	811652	802029	Boundary of Proposed South Lantau MP
IM8	810833	801430	Boundary of Proposed South Lantau MP
IM9	807101	801595	Boundary of Proposed South Lantau MP
E3	802686	804123	Control Station for Ebb Tide
F3	815032	801161	Control Station for Flood Tide
<b>Group 4 – During construction at the Adamasta Channel (KP12.1 - 15.6), Southwest Lantau (KP15.6 - 21.3)</b>			
IM10	803145	806407	Boundary of Southwest Lantau MP
IM11A	801914	806510	Boundary of Southwest Lantau MP
IM12	801041	807024	Boundary of Southwest Lantau MP
IM13	800386	810750	Boundary of Southwest Lantau MP
IM14	801376	810750	Boundary of Southwest Lantau MP
E4	801571	811923	Control Station for Ebb Tide
F4	809058	806567	Control Station for Flood Tide
<b>Group 5 – During construction at the West of Tai O to West of HKIA (KP21.3 - 31.5)</b>			
IM15	804820	821110	Boundary of Sha Chau and Lung Kwu Chau MP
E5	804634	822606	Control Station for Ebb Tide
F5	805185	816591	Control Station for Flood Tide
<b>Group 6 – During construction at the West of HKIA to Lung Kwu Chau (KP31.5 - 37.5)</b>			
IM15	804820	821110	Boundary of Sha Chau and Lung Kwu Chau MP
IM17	804865	827855	Boundary of Sha Chau and Lung Kwu Chau MP
IM16A	805039	824343	Coral Colonies at Pak Chau
E6	805418	832113	Control Station for Ebb Tide
F5	805185	816591	Control Station for Flood Tide
<b>Group 7 – During construction at the Lung Kwu Chau to Urmston Anchorage (37.5 - 41.1), Urmston Road (KP41.1 - 42.9)</b>			
IM17	804865	827855	Boundary of Sha Chau and Lung Kwu Chau MP
IM18	806220	827890	Boundary of Sha Chau and Lung Kwu Chau MP
IM19	807274	829250	Impact Station for Coastline of Lung Kwu Tan
E6	805418	832113	Control Station for Ebb Tide
F6	808812	824266	Control Station for Flood Tide
E5	804634	822606	Control Station for Flood Tide
<b>Group 8 – During construction at the West of BPPS (KP42.9 - 44.9), Pipeline shore approach at BPPS (KP44.9 - 45.0)</b>			
IM19	807274	829250	Impact Station for Coastline of Lung Kwu Tan
IM20A	809445	831728	Impact Station for Coastline of Deep Bay
IM21A	808879	830900	Coral Colony at Artificial Seawall at BPPS
IM22A	808703	830717	Coral Colony at Artificial Seawall at BPPS
E7A	808313	833524	Control Station for Ebb Tide
F6	808812	824266	Control Station for Flood Tide

Note: Alternative monitoring stations (E7A, IM11A, IM16A, IM20A, IM21A & IM22A) were proposed by the ET in consultation with the IEC and approved by EPD in accordance with the provision in Section 5.1 and Section 5.2.5 of the Updated EM&A Manual.

### 2.3.2 Action and Limit Levels for Marine Water Quality Monitoring

The Action and Limit Levels for marine water quality monitoring have been established based on the baseline marine water quality monitoring data in accordance with the Updated EM&A Manual. Action and Limit Levels of key assessment parameters for construction phase marine water quality monitoring including DO, turbidity and SS are summarised in **Table 2.6**.



**Table 2.6 Action and Limit Levels for Marine Water Quality Monitoring**

Parameter	Action Level	Limit Level
<b>Group 1 – During construction at the pipeline shore approach at LPS (KP17.4 - 18.2), West Lamma Channel (KP14.5 - 17.4)</b>		
DO in mg L <sup>-1</sup> <sup>a</sup>	<u>Surface and Middle</u> 4.2 mg L <sup>-1</sup>	<u>Surface and Middle</u> 2.9 mg L <sup>-1</sup>
	<u>Bottom</u> 2.4 mg L <sup>-1</sup>	<u>Bottom</u> 1.6 mg L <sup>-1</sup>
Turbidity in NTU (Depth-averaged <sup>b</sup> ) <sup>c</sup>	14.4 NTU, and 120% of the relevant control station's turbidity at the same tide of the same day	19.9 NTU, and 130% of the relevant control station's turbidity at the same tide of the same day
SS in mg L <sup>-1</sup> (Depth-averaged <sup>b</sup> ) <sup>c</sup>	20.8 mg L <sup>-1</sup> , and 120% of the relevant control station's SS at the same tide of the same day	29.6 mg L <sup>-1</sup> , and 130% of the relevant control station's SS at the same tide of the same day
<b>Group 2 – During construction at the Double Berth Jetty to West Lamma Channel (KP0.0 - 14.5)</b>		
DO in mg L <sup>-1</sup> <sup>a</sup>	<u>Surface and Middle</u> 3.4 mg L <sup>-1</sup>	<u>Surface and Middle</u> 2.4 mg L <sup>-1</sup>
	<u>Bottom</u> 1.8 mg L <sup>-1</sup>	<u>Bottom</u> 1.4 mg L <sup>-1</sup>
Turbidity in NTU (Depth-averaged <sup>b</sup> ) <sup>c</sup>	17.1 NTU, and 120% of the relevant control station's turbidity at the same tide of the same day	26.8 NTU, and 130% of the relevant control station's turbidity at the same tide of the same day
SS in mg L <sup>-1</sup> (Depth-averaged <sup>b</sup> ) <sup>c</sup>	25.7 mg L <sup>-1</sup> , and 120% of the relevant control station's SS at the same tide of the same day	37.1 mg L <sup>-1</sup> , and 130% of the relevant control station's SS at the same tide of the same day
<b>Group 3 – During construction at the Jetty Approach (KP0.0 - 5.0), South of Soko Islands (KP5.0 - 8.9), Southwest of Soko Islands (KP8.9 - 12.1)</b>		
DO in mg L <sup>-1</sup> <sup>a</sup>	<u>Surface and Middle</u> 4.1 mg L <sup>-1</sup>	<u>Surface and Middle</u> 3.0 mg L <sup>-1</sup>
	<u>Bottom</u> 2.7 mg L <sup>-1</sup>	<u>Bottom</u> 2.0 mg L <sup>-1</sup>
Turbidity in NTU (Depth-averaged <sup>b</sup> ) <sup>c</sup>	17.0 NTU, and 120% of the relevant control station's turbidity at the same tide of the same day	30.9 NTU, and 130% of the relevant control station's turbidity at the same tide of the same day
SS in mg L <sup>-1</sup> (Depth-averaged <sup>b</sup> ) <sup>c</sup>	22.3 mg L <sup>-1</sup> , and 120% of the relevant control station's SS at the same tide of the same day	36.9 mg L <sup>-1</sup> , and 130% of the relevant control station's SS at the same tide of the same day
<b>Group 4 – During construction at the Adamasta Channel (KP12.1 - 15.6), Southwest Lantau (KP15.6 - 21.3)</b>		
DO in mg L <sup>-1</sup> <sup>a</sup>	<u>Surface and Middle</u> 3.4 mg L <sup>-1</sup>	<u>Surface and Middle</u> 2.5 mg L <sup>-1</sup>
	<u>Bottom</u> 2.8 mg L <sup>-1</sup>	<u>Bottom</u> 2.0 mg L <sup>-1</sup>
Turbidity in NTU (Depth-averaged <sup>b</sup> ) <sup>c</sup>	63.1 NTU, and 120% of the relevant control station's turbidity at the same tide of the same day	165.7 NTU, and 130% of the relevant control station's turbidity at the same tide of the same day
SS in mg L <sup>-1</sup> (Depth-averaged <sup>b</sup> ) <sup>c</sup>	75.4 mg L <sup>-1</sup> , and 120% of the relevant control station's SS at the same tide of the same day	121.8 mg L <sup>-1</sup> , and 130% of the relevant control station's SS at the same tide of the same day
<b>Group 5 – During construction at the West of Tai O to West of HKIA (KP21.3 - 31.5)</b>		

Parameter	Action Level	Limit Level
DO in mg L <sup>-1</sup> <sup>a</sup>	<u>Surface and Middle</u> 4.6 mg L <sup>-1</sup>	<u>Surface and Middle</u> 4.0 mg L <sup>-1</sup>
	<u>Bottom</u> 4.0 mg L <sup>-1</sup>	<u>Bottom</u> 2.0 mg L <sup>-1</sup>
Turbidity in NTU (Depth-averaged <sup>b</sup> ) <sup>c</sup>	31.9 NTU, and 120% of the relevant control station's turbidity at the same tide of the same day	46.6 NTU, and 130% of the relevant control station's turbidity at the same tide of the same day
SS in mg L <sup>-1</sup> (Depth-averaged <sup>b</sup> ) <sup>c</sup>	64.9 mg L <sup>-1</sup> , and 120% of the relevant control station's SS at the same tide of the same day	72.5 mg L <sup>-1</sup> , and 130% of the relevant control station's SS at the same tide of the same day
<b>Group 6 – During construction at the West of HKIA to Lung Kwu Chau (KP31.5 - 37.5)</b>		
DO in mg L <sup>-1</sup> <sup>a</sup>	<u>Surface and Middle</u> 4.4 mg L <sup>-1</sup>	<u>Surface and Middle</u> 3.9 mg L <sup>-1</sup>
	<u>Bottom</u> 3.9 mg L <sup>-1</sup>	<u>Bottom</u> 2.0 mg L <sup>-1</sup>
Turbidity in NTU (Depth-averaged <sup>b</sup> ) <sup>c</sup>	30.7 NTU, and 120% of the relevant control station's turbidity at the same tide of the same day	47.0 NTU, and 130% of the relevant control station's turbidity at the same tide of the same day
SS in mg L <sup>-1</sup> (Depth-averaged <sup>b</sup> ) <sup>c</sup>	49.2 mg L <sup>-1</sup> , and 120% of the relevant control station's SS at the same tide of the same day	74.0 mg L <sup>-1</sup> , and 130% of the relevant control station's SS at the same tide of the same day
<b>Group 7 – During construction at the Lung Kwu Chau to Urmston Anchorage (37.5 - 41.1), Urmston Road (KP41.1 - 42.9)</b>		
DO in mg L <sup>-1</sup> <sup>a</sup>	<u>Surface and Middle</u> 3.8 mg L <sup>-1</sup>	<u>Surface and Middle</u> 3.4 mg L <sup>-1</sup>
	<u>Bottom</u> 3.1 mg L <sup>-1</sup>	<u>Bottom</u> 2.0 mg L <sup>-1</sup>
Turbidity in NTU (Depth-averaged <sup>b</sup> ) <sup>c</sup>	34.5 NTU, and 120% of the relevant control station's turbidity at the same tide of the same day	79.2 NTU, and 130% of the relevant control station's turbidity at the same tide of the same day
SS in mg L <sup>-1</sup> (Depth-averaged <sup>b</sup> ) <sup>c</sup>	37.8 mg L <sup>-1</sup> , and 120% of the relevant control station's SS at the same tide of the same day	98.2 mg L <sup>-1</sup> , and 130% of the relevant control station's SS at the same tide of the same day
<b>Group 8 – During construction at the West of BPPS (KP42.9 - 44.9), Pipeline shore approach at BPPS (KP44.9 - 45.0)</b>		
DO in mg L <sup>-1</sup> <sup>a</sup>	<u>Surface and Middle</u> 4.3 mg L <sup>-1</sup>	<u>Surface and Middle</u> 3.4 mg L <sup>-1</sup>
	<u>Bottom</u> 3.6 mg L <sup>-1</sup>	<u>Bottom</u> 2.0 mg L <sup>-1</sup>
Turbidity in NTU (Depth-averaged <sup>b</sup> ) <sup>c</sup>	34.3 NTU, and 120% of the relevant control station's turbidity at the same tide of the same day	58.5 NTU, and 130% of the relevant control station's turbidity at the same tide of the same day
SS in mg L <sup>-1</sup> (Depth-averaged <sup>b</sup> ) <sup>c</sup>	42.4 mg L <sup>-1</sup> , and 120% of the relevant control station's SS at the same tide of the same day	78.2 mg L <sup>-1</sup> , and 130% of the relevant control station's SS at the same tide of the same day

Notes:

- For DO, non-compliance of the water quality limits occurs when monitoring result is lower than the limits.
- "Depth-averaged" is calculated by taking the arithmetic means of reading of all three depths.
- For Turbidity and SS, non-compliance of the water quality limits occurs when monitoring result is higher than the limits.

The Event and Action Plan for marine water quality monitoring can be referred to *the Updated EM&A Manual*.

### 2.3.3 Monitoring Results

A total of 22 monitoring events for construction phase marine water quality monitoring were conducted for construction of BPPS Pipeline within the works area(s) for the associated marine-based activities in the reporting period. Graphical presentations are provided in **Annex F**. There were no Project related Action and Limit Level exceedances for marine water quality monitoring in the reporting period.

## 2.4 Pilot Test on the Efficiency of Silt Curtain System

### 2.4.1 Monitoring Requirements

According to Condition 2.10 of FEP-02/558/2018/A and FEP-03/558/2018/A, and Section 5.3.2 of the Updated EM&A Manual, pilot tests on the efficiency of silt curtain system shall be conducted during the early stage of construction to confirm the removal efficiency of the silt curtains. The pilot tests on the efficiency of silt curtain system include i) testing of silt removal efficiency of 75% or higher for silt curtain at grab dredger; ii) testing of silt removal efficiency of 85% or higher for silt curtain at jetting machine; and iii) testing of silt removal efficiency of 80% or higher for double layer silt curtain at sensitive receivers, as determined by the difference between the SS levels near marine works area and that outside silt curtain in the event of the dredging / jetting operations being actively undertaken for BPPS Pipeline and/or LPS Pipeline. The detailed methodology of the pilot tests on the efficiency of silt curtain system is presented in the approved Silt Curtain Deployment Plans for the corresponding FEPs.

### 2.4.2 Monitoring Results

Prior to the pilot test conducted by the ET for the dredging works at Urmston Road (KP41.1-42.9) for the BPPS Pipeline under FEP-03/558/2018/A, the Contractor conducted pre-pilot test, following the requirements stated in Section 4 of the approved Silt Curtain Deployment Plan, on 30 April 2021 during the early stage of pre-trenching works for FEP-03/558/2018/A, and subsequently on 7 June 2021 to reassure the silt removal efficiency of the cage type silt curtain at grab dredger in consultation with CAPCO and the ET. The ET conducted pilot test on 11 June 2021 after the completion of pre-pilot test by the Contractor. However, due to the unfavourable weather on 11 June 2021, dredging operation was not conducted at representative work rate and hence the silt removal efficiency of the cage type silt curtain could not be tested. As the majority of dredging works for the BPPS Pipeline was completed on 12 June 2021, further pilot test for dredging works for BPPS Pipeline could not be performed. In view of the above, the ET, in consultation with the IEC, considered that the test conducted by the Contractor on 7 June 2021 was the best available information to confirm the removal efficiency of the silt curtains.

Pilot test on the efficiency of cage-type silt curtain at grab dredger was conducted on 7 June 2021. Three rounds of monitoring (i.e. Rounds 1, 2 & 3) for the pilot test covering ebb and flood tides were conducted when dredging operation was operated at or close to the maximum productivity for BPPS Pipeline. The dredging work rate for the three rounds of monitoring ranged from 53.57 – 247.33 m<sup>3</sup>/hr, which is equivalent to 1,286 – 5,936 m<sup>3</sup>/day for 24 hours work. The monitoring stations for the pilot test are presented in **Figure 2.2**.

The results of the pilot test have demonstrated that the tested cage-type silt curtain for dredging operation is capable of achieving an efficiency greater than 75% as assumed in the approved EIA Report for the HKOLNG Terminal project. As such, the proposed cage-type silt curtain is effective for the dredging operation for the Project to minimize water quality impacts and no further measures/recommendations are required. The detailed monitoring results can be referred to *Section 2.4 of the Monthly EM&A Report for June 2021*.

**Legend**

- ⋯ Proposed Route of BPPS Pipeline
- Monitoring Locations for Silt Curtain Pilot Test
- Boundary of HKSAR

**KEY PLAN**

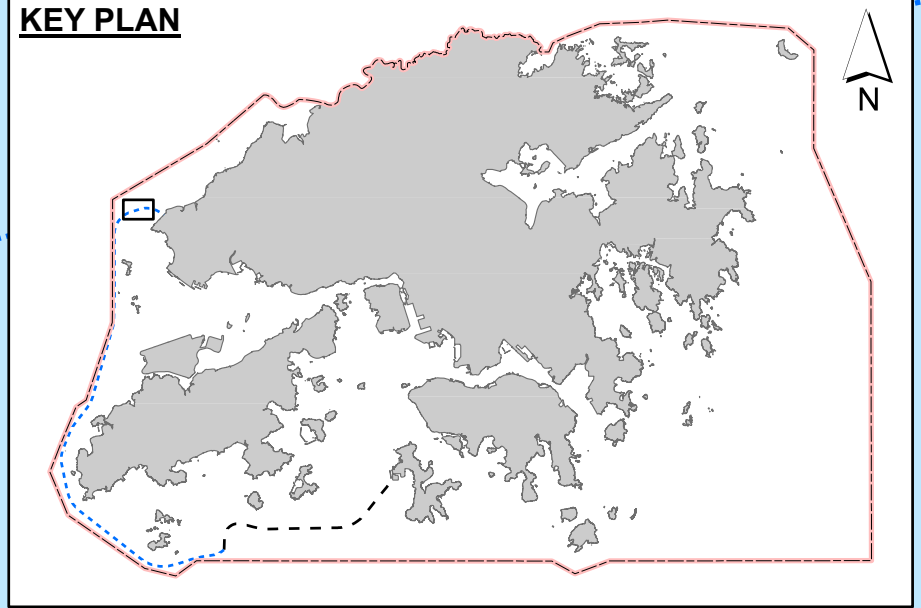

Coordinates of Monitoring Stations		
Position	Easting	Northing
A1	806851	831284
B1	806853	831330
B2	806904	831283
B3	806800	831286
B4	806855	831233

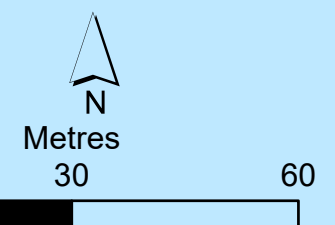
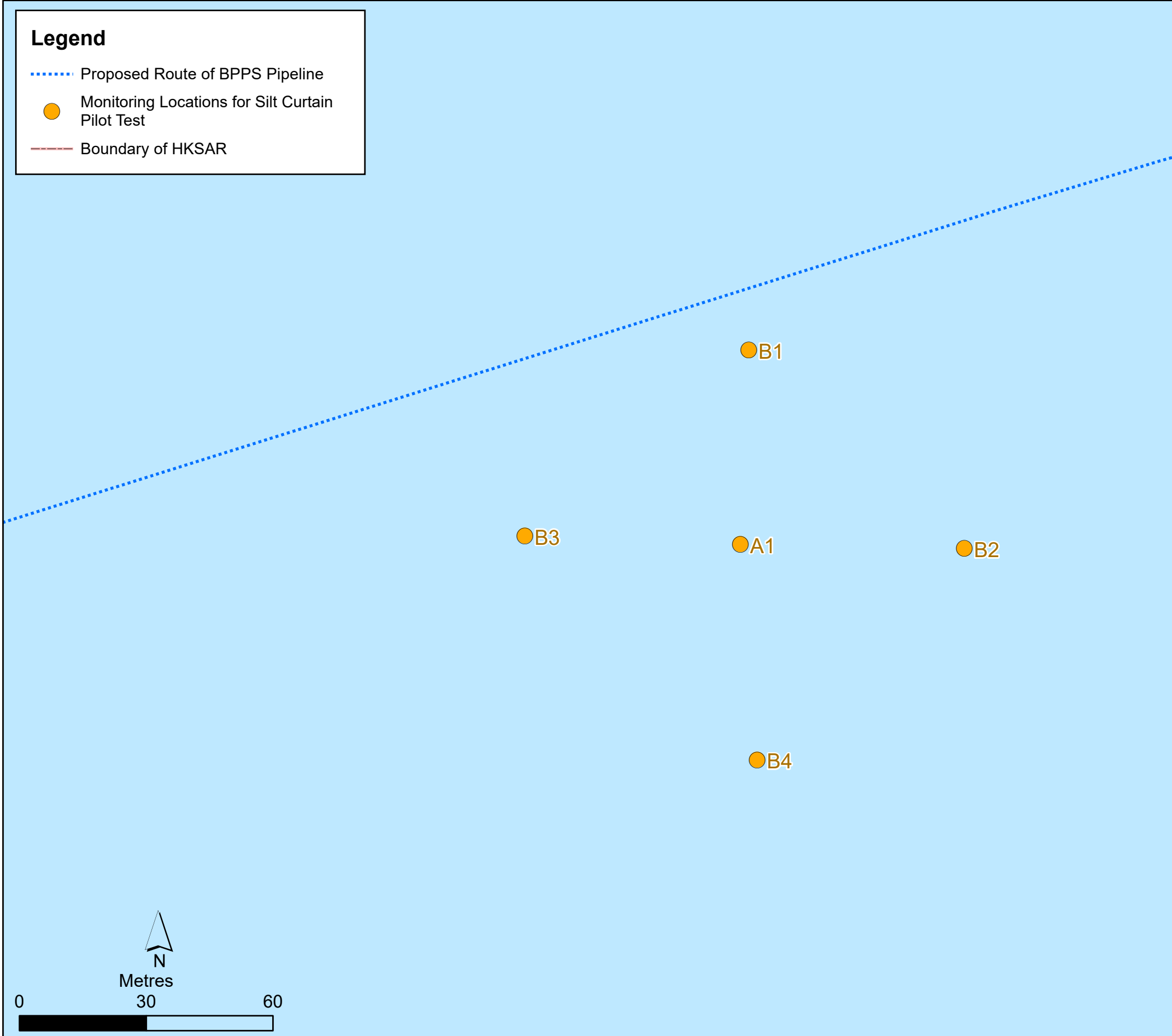

Figure 2.2

Monitoring Locations for Silt Curtain Pilot Test for Dredging Operation

## 2.5 Marine Mammal Exclusion Zone Monitoring

### 2.5.1 Monitoring Requirements

According to Condition 3.7 of FEP-02/558/2018/A, Condition 3.8 of FEP-03/558/2018/A, Section 9.11.3 of the approved EIA Report and Section 7 of the Updated EM&A Manual, marine mammal exclusion zone monitoring with 250 m radius is required during the course of dredging / jetting operations for construction of BPPS Pipeline or LPS Pipeline. Marine mammal exclusion zone requirements for marine dredging / jetting operations for construction of BPPS Pipeline or LPS Pipeline are presented in **Table 2.7**.

**Table 2.7 Marine Mammal Exclusion Zone Requirements**

Activity	Exclusion Zone	Requirement
Marine dredging or jetting operations	250m	Before pipeline dredging or jetting commence, the exclusion zone must have been continuously clear of marine mammals for 30 minutes. During pipeline dredging/ jetting, if marine mammals are spotted within the exclusion zone, pipeline dredging/ jetting works will cease and will not resume until the observer confirms that the zone has been continuously clear of marine mammals for a period of 30 minutes.

### 2.5.2 Monitoring Results

Marine mammal exclusion zone monitoring with 250 m radius was undertaken during the reporting period when marine dredging / jetting operations for construction of BPPS Pipeline was conducted. No sightings of marine mammals were observed during marine mammal exclusion zone monitoring in the reporting period. The monitoring results for marine mammal exclusion zone monitoring in the reporting period is summarised in **Table 2.8**.

**Table 2.8 Monitoring Results for Marine Mammal Exclusion Zone Monitoring**

Date	Active works activities	Monitoring results
24 Apr 2021	Marine dredging operation at Subsea Cable Sterile Corridors for BPPS Pipeline	No sightings of marine mammals
16-28 May 2021		
28-30 Apr 2021	Marine dredging operation at Urmston Road for BPPS Pipeline	
1-26, 30-31 May 2021		
1-12 Jun 2021		

## 2.6 Records of Operating Speeds and Marine Travel Routes of Working Vessels

The operating speeds and marine travel routes of working vessels for construction of the Project within the reporting period were checked and reviewed. A total of 13 working vessels were used for the construction of BPPS Pipeline under FEP-03/558/2018/A during the reporting period. All these working vessels were operated at a speed lower than 10 knots when moving within the areas frequented by marine mammals, including the waters near Sha Chau and Lung Kwu Chau Marine Park, the waters at the west of Lantau Island and the waters between Soko Islands and Shek Kwu Chau, and followed the relevant marine travel requirements stipulated in the FEP. No non-compliance on the operating speeds and marine travel routes of working vessels was identified. Records of operating speeds and marine travel routes of working vessels for construction of the Project provided by the Contractor can be referred to the *relevant Annexes of the associated Monthly EM&A Reports* for the reporting period.

The compliance status on approval conditions given by the Director of Environmental Protection for the entry of working vessels (i.e. anchor handling tugs (AHTs)) within marine parks, including SWLMP and the proposed SLMP in pursuant to Condition 3.4 of FEP-03/558/2018/A for anchoring activities for pipelaying process for the construction of BPPS Pipeline within the reporting period was checked. A total of two AHTs with 17 entries to the Southwest Lantau Marine Park (SWLMP) were recorded while no working vessels entered to the proposed SLMP within the reporting period. No non-compliance on the approval conditions was identified. Records of entry events of working vessels within the SWLMP for the construction of BPPS Pipeline provided by the Contractor can be referred to *Annex N of the Monthly EM&A Report for April 2021*.

## 2.7 Implementation Status of Environmental Mitigation Measures

A summary of the Environmental Mitigation Implementation Schedule (EMIS) is presented in **Annex C**. The necessary mitigation measures were implemented properly for the Project.

## 2.8 Summary of Exceedances of the Environmental Quality Performance Limit

There were no Project related Action and Limit Level exceedances for marine water quality monitoring in the reporting period.

Since there were no construction activities conducted in the reporting period requiring impact monitoring of marine mammal in accordance with the Updated EM&A Manual, there were no breaches of Action and Limit Levels for marine mammal monitoring in the reporting period.

Cumulative statistics on exceedance is provided in **Annex E**.

## 2.9 Summary of Environmental Complaints, Notification of Summons and Successful Prosecutions

There were no environmental complaints, notification of summons and successful prosecutions recorded in the reporting period.

Statistics on environmental complaints, notification of summons and successful prosecutions are summarised in **Annex E**.

### 3. CONCLUSION AND RECOMMENDATIONS

This Quarterly EM&A Summary Report presents the key findings of the EM&A works during the reporting period from 1 April to 30 June 2021 for the construction works for the Project in accordance with the Updated EM&A Manual and the requirements of the Further Environmental Permits (FEP-01/558/2018/A, FEP-02/558/2018/A & FEP-03/558/2018/A).

Environmental auditing works, including regular site inspections of construction works conducted by the ET, audit of implementation of Waste Management Plan, and review of the acceptability of operating speeds and marine travel routes of working vessels, including checking of compliance with the approval conditions given by EPD for allowing the entry of working vessels within marine parks, including SWLMP and the proposed SLMP in pursuant to Condition 3.4 of FEP-03/558/2018/A, were conducted in the reporting period. No non-compliance of environmental statutory requirements was identified.

Marine water quality monitoring was conducted during the reporting period in accordance with the Updated EM&A Manual. No Project related Action and Limit Level exceedances were recorded.

Pilot test on the efficiency of silt curtain system (cage-type silt curtain for dredging operation) was conducted during the reporting period in accordance with the approved Silt Curtain Deployment Plan. The results of the pilot test have demonstrated that the tested cage-type silt curtain for dredging operation is capable of achieving an efficiency greater than 75% as assumed in the approved EIA Report for the HKOLNG Terminal project. As such, the proposed cage-type silt curtain is effective for the dredging operation for the Project to minimize water quality impacts and no further measures/recommendations are required.

There were no environmental complaints, notification of summons and successful prosecutions recorded in the reporting period.

The recommended environmental mitigation measures for the Project were effectively implemented and the EM&A programme undertaken by the ET has effectively monitored the construction activities as well as ensured proper implementation of mitigation measures in the reporting period.



## **ANNEX A**

### **PROJECT ORGANISATION**

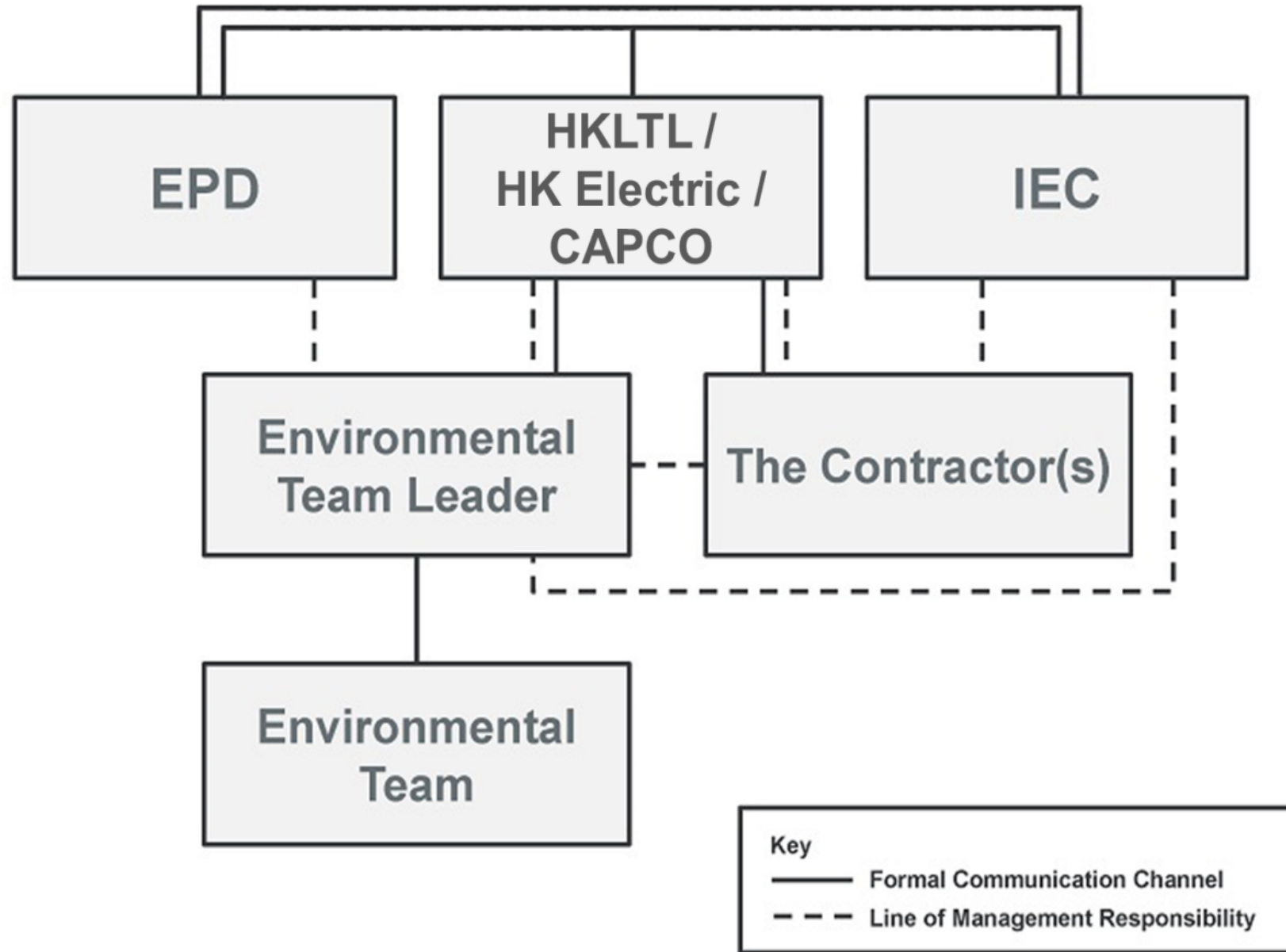

## **ANNEX B**

### **CONSTRUCTION PROGRAMME**

**Schedule of Works associated with the double berth jetty at LNG Terminal**

WORK	Q3 2020	Q4 2020	Q1 2021	Q2 2021	Q3 2021	Q4 2021	Q1 2022
<b>Preparation Phase</b>							
Pre-survey	■						
<b>Construction Phase</b>							
Jacket Installation		■			■		
Topsides Construction						■	

**Schedule of the works associated with the subsea gas pipeline for Lamma Power Station (LPS) and the associated Gas Receiving Station (GRS) in LPS**

WORK	Q3 2020	Q4 2020	Q1 2021	Q2 2021	Q3 2021	Q4 2021
<b>Preparation Phase</b>						
Pre-survey	■					
Removal of obstructions			■			
<b>Construction Phase</b>						
Pre-trenching including Deployment of Silt Curtain and Pilot Test			■			
De-burial of pre-installed pipeline by Mass Flow Excavator			■			
Pipeline Laying			■			
Intermediate Hydrotesting for Pipeline				■		
Post-trenching including Deployment of Silt Curtain and Pilot Test					■	
Rock Armour Placement					■	
Final Hydrotesting for Pipeline					■	
Gas Receiving Station (GRS) including pipe rack construction, preparation works at the vent header for tie-in of the new GRS, fencing, new gas receiving facility and new pipeline connection, and pre-commissioning, commissioning and start up			■			

Remarks:  
 Pilot tests on the efficiency of silt curtain system shall be conducted during the early stage of construction to confirm the removal efficiency of the silt curtains.

**Schedule of the works associated with the subsea gas pipeline for Black Point Power Station (BPPS) and the associated Gas Receiving Station (GRS) in BPPS**

WORK	Q3 2020	Q4 2020	Q1 2021	Q2 2021	Q3 2021	Q4 2021	Q1 2022	Q2 2022
<b>Preparation Phase</b>								
Pre-survey								
Removal of obstructions								
<b>Construction Phase</b>								
Pre-trenching including Deployment of Silt Curtain and Pilot Test								
Cofferdam and Sheet Pile Construction								
Pipeline Laying								
Post-trenching including Deployment of Silt Curtain and Pilot Test								
Rock Armour Placement								
Intermediate and Final Hydrotesting for Pipeline								
Gas Receiving Station (GRS) including pipe rack construction, preparation works at the vent header for tie-in of the new GRS, fencing, new gas receiving facility and new pipeline connection, and pre-commissioning, commissioning and start up								
Remarks: Pilot tests on the efficiency of silt curtain system shall be conducted during the early stage of construction to confirm the removal efficiency of the silt curtains.								

## **ANNEX C**

### **ENVIRONMENTAL MITIGATION IMPLEMENTATION SCHEDULE (EMIS)**



**TABLE C.1 IMPLEMENTATION SCHEDULE OF RECOMMENDED MITIGATION MEASURES**

EIA Reference	EM&A Reference	Recommended Environmental Protection Measures/ Mitigation Measures	Location/ duration of recommended measures & timing of completion of recommended measures	Implementation Agent	Implementation Stage <sup>(1)</sup>			Relevant Legislation & Guidelines	Implementation Status
					D	C	O		
<b>Air Quality</b>									
S4.10.1	S2.1	Impervious sheet will be provided for skip hoist for material transport.	Land sites for GRSs within BPPS and LPS / During construction, particularly dry season	Contractor(s)		✓		<i>Air Pollution Control (Construction Dust) Regulation</i>	✓ for GRS in BPPS N/A for GRS in LPS
S4.10.1	S2.1	The area where dusty work takes place should be sprayed with water or a dust suppression chemical immediately prior to, during and immediately after dusty activities as far as practicable.	Land sites for GRSs within BPPS and LPS / During construction	Contractor(s)		✓		<i>Air Pollution Control (Construction Dust) Regulation</i>	An observation was given for GRS in BPPS N/A for GRS in LPS
S4.10.1	S2.1	All dusty materials should be sprayed with water or a dust suppression chemical immediately prior to any loading, unloading or transfer operation.	Land sites for GRSs within BPPS and LPS / During construction	Contractor(s)		✓		<i>Air Pollution Control (Construction Dust) Regulation</i>	✓ for GRS in BPPS N/A for GRS in LPS
S4.10.1	S2.1	Dropping heights for excavated materials should be controlled to a practical height to minimise	Land sites for GRSs within BPPS	Contractor(s)		✓		<i>Air Pollution Control</i>	N/A

<sup>(1)</sup> D = Design Phase; C = Construction Phase; O = Operational Phase

**HONG KONG OFFSHORE LNG TERMINAL PROJECT**

Quarterly Environmental Monitoring and Audit (EM&A) Summary Report  
for April to June 2021

EIA Reference	EM&A Reference	Recommended Environmental Protection Measures/ Mitigation Measures	Location/ duration of recommended measures & timing of completion of recommended measures	Implementation Agent	Implementation Stage <sup>(1)</sup>			Relevant Legislation & Guidelines	Implementation Status
					D	C	O		
		the fugitive dust arising from unloading.	and LPS / During construction					(Construction Dust) Regulation	
S4.10.1	S2.1	During transportation by truck, materials should not be loaded to a level higher than the side and tail boards, and should be dampened or covered before transport.	Land sites for GRSs within BPPS and LPS / During construction	Contractor(s)		✓		Air Pollution Control (Construction Dust) Regulation	N/A
S4.10.1	S2.1	Wheel washing device should be provided at the exits of the work sites. Immediately before leaving a construction site, every vehicle shall be washed to remove any dusty material from its body and wheels as far as practicable.	Land sites for GRSs within BPPS and LPS / During construction	Contractor(s)		✓		Air Pollution Control (Construction Dust) Regulation	reminders were given for GRS in BPPS N/A for GRS in LPS
S4.10.1	S2.1	Road sections between vehicle-wash areas and vehicular entrance will be paved.	Land sites for GRSs within BPPS and LPS / During construction	Contractor(s)		✓		Air Pollution Control (Construction Dust) Regulation	N/A
S4.10.1	S2.1	Haul roads will be kept clear of dusty materials and will be sprayed with water so as to maintain the entire road surface wet at all times.	Land sites for GRSs within BPPS and LPS / During construction	Contractor(s)		✓		Air Pollution Control (Construction Dust) Regulation	✓ for GRS in BPPS N/A for GRS in LPS

**HONG KONG OFFSHORE LNG TERMINAL PROJECT**

Quarterly Environmental Monitoring and Audit (EM&A) Summary Report  
for April to June 2021

EIA Reference	EM&A Reference	Recommended Environmental Protection Measures/ Mitigation Measures	Location/ duration of recommended measures & timing of completion of recommended measures	Implementation Agent	Implementation Stage <sup>(1)</sup>			Relevant Legislation & Guidelines	Implementation Status
					D	C	O		
S4.10.1	S2.1	Temporary stockpiles of dusty materials will be either covered entirely by impervious sheets or sprayed with water to maintain the entire surface wet all the time.	Land sites for GRSs within BPPS and LPS / During construction	Contractor(s)		✓		<i>Air Pollution Control (Construction Dust) Regulation</i>	Observations were given for GRS in BPPS  N/A for GRS in LPS
S4.10.1	S2.1	Stockpiles of more than 20 bags of cement and dusty construction materials will be covered entirely by impervious sheeting sheltered on top and 3-sides.	Land sites for GRSs within BPPS and LPS / During construction	Contractor(s)		✓		<i>Air Pollution Control (Construction Dust) Regulation</i>	N/A
S4.10.1	S2.1	All exposed areas will be kept wet to minimise dust emission.	Land sites for GRSs within BPPS and LPS / During construction	Contractor(s)		✓		<i>Air Pollution Control (Construction Dust) Regulation</i>	✓ for GRS in BPPS  N/A for GRS in LPS
S4.10.1	S2.1	Ultra-low-sulphur diesel (ULSD), defined as diesel fuel containing not more than 0.005% sulphur by weight, will be used for all construction plant on-site.	Land sites for GRSs within BPPS and LPS / During construction/ During operation	Contractor(s) / CAPCO / HK Electric		✓	✓	<i>Environment, Transport and Works Bureau Technical Circular (ETWB-TC(W)) No 19/2005 on Environmental Management on Construction Sites</i>	✓ for GRS in BPPS  N/A for GRS in LPS

**HONG KONG OFFSHORE LNG TERMINAL PROJECT**

Quarterly Environmental Monitoring and Audit (EM&A) Summary Report  
for April to June 2021

EIA Reference	EM&A Reference	Recommended Environmental Protection Measures/ Mitigation Measures	Location/ duration of recommended measures & timing of completion of recommended measures	Implementation Agent	Implementation Stage <sup>(1)</sup>			Relevant Legislation & Guidelines	Implementation Status
					D	C	O		
S4.10.1	S2.1	The engine of the construction equipment during idling will be switched off.	Land sites for GRSs within BPPS and LPS / During construction	Contractor(s)		✓		<i>Air Pollution Control (Construction Dust) Regulation</i>	✓ for GRS in BPPS N/A for GRS in LPS
S4.10.1	S2.1	Regular maintenance of construction equipment deployed on-site will be conducted to prevent black smoke emission.	Land sites for GRSs within BPPS and LPS / During construction	Contractor(s)		✓		<i>Air Pollution Control (Construction Dust) Regulation</i>	✓ for GRS in BPPS N/A for GRS in LPS
S4.10.1	S2.1	All marine vessels fuelled in Hong Kong are required to operate using marine light diesel with sulphur content lower than 0.05%.	Marine sites for the LNG Terminal, the BPPS Pipeline and the LPS Pipeline / During construction/ During operation	Contractor(s) / Project Proponents		✓	✓	<i>Air Pollution Control (Marine Light Diesel) Regulation</i>	✓ for LPS Pipeline and BPPS Pipeline N/A for LNG Terminal
S4.10.1	S2.1	Non-road mobile machinery (NRMMs), e.g. mobile generator and air compressor, shall comply with the prescribed emission standards and approved with a proper label by EPD.	Land sites for GRSs within BPPS and LPS and marine sites for the LNG Terminal, the BPPS Pipeline and the LPS Pipeline / During construction	Contractor(s)		✓		<i>Air Pollution Control (Non-road Mobile Machinery) (Emission) Regulation</i>	✓ for GRS in BPPS and BPPS Pipeline N/A for GRS in LPS, LNG Terminal and LPS Pipeline

**HONG KONG OFFSHORE LNG TERMINAL PROJECT**

Quarterly Environmental Monitoring and Audit (EM&A) Summary Report  
for April to June 2021

EIA Reference	EM&A Reference	Recommended Environmental Protection Measures/ Mitigation Measures	Location/ duration of recommended measures & timing of completion of recommended measures	Implementation Agent	Implementation Stage <sup>(1)</sup>			Relevant Legislation & Guidelines	Implementation Status
					D	C	O		
S4.10.1	S2.1	To ensure proper implementation of the recommended dust mitigation measures and good construction site practices during the construction phase of the GRSs and the BPPS and the LPS, environmental site audits on monthly basis is recommended throughout the construction period.	Land sites for GRSs within BPPS and LPS / During construction	Contractor(s)/ Environmental Team (ET) & Independent Environmental Checker (IEC)		✓		-	✓ for GRS in BPPS  N/A for GRS in LPS
S4.10.2	S2.2	LNGCs shall comply with the fuel restriction requirement under the <i>Air Pollution Control (Ocean Going Vessels) (Fuel at berth) Regulation</i> .	Marine site for the LNG Terminal / During operation	HKLTL			✓	<i>Air Pollution Control (Ocean Going Vessels) (Fuel at berth) Regulation</i>	N/A
<b>Hazard to Life</b>									
S5.3.3	S3	All personnel within the BPPS shall comply with CLP safety policy and requirements.	Land site for the GRS within BPPS / During construction / During operation	Contractor(s) / CAPCO		✓	✓	-	✓
S5.3.3	S3	All personnel within the LPS shall comply with HK Electric safety policy and requirements.	Land site for the GRS within LPS / During	Contractor(s) / HK Electric		✓	✓	-	N/A

**HONG KONG OFFSHORE LNG TERMINAL PROJECT**

Quarterly Environmental Monitoring and Audit (EM&A) Summary Report  
for April to June 2021

EIA Reference	EM&A Reference	Recommended Environmental Protection Measures/ Mitigation Measures	Location/ duration of recommended measures & timing of completion of recommended measures	Implementation Agent	Implementation Stage <sup>(1)</sup>			Relevant Legislation & Guidelines	Implementation Status
					D	C	O		
			construction / During operation						
S5.3.3	S3	All operation work procedures shall be complied with the operating plant procedures or guidelines and regulatory requirements.	Land sites for GRSs within BPPS and LPS / During construction / During operation	Contractor(s) / CAPCO / HK Electric		✓	✓	-	✓ for GRS in BPPS  N/A for GRS in LPS
S5.3.3	S3	All personnel shall be equipped with appropriate personal protective equipment (PPE) when working at the BPPS and LPS facilities.	Land sites for GRSs within BPPS and LPS / During construction / During operation	Contractor(s) / CAPCO / HK Electric		✓	✓	-	✓ for GRS in BPPS  N/A for GRS in LPS
S5.3.3	S3	Safety training and briefings shall be provided to all personnel.	Land sites for GRSs within BPPS and LPS / During construction / During operation	Contractor(s) / CAPCO / HK Electric		✓	✓	-	✓ for GRS in BPPS  N/A for GRS in LPS
S5.3.3	S3	Regular site safety inspections/ audits shall be conducted.	Land sites for GRSs within BPPS and LPS / During construction/ During operation	Contractor(s) / CAPCO / HK Electric		✓	✓	-	✓ for GRS in BPPS  N/A for GRS in LPS
S5.3.3	S3	Method statements and risk assessments shall be prepared and safety control measures	Land sites for GRSs within BPPS	Contractor(s)		✓		-	✓ for GRS in BPPS

**HONG KONG OFFSHORE LNG TERMINAL PROJECT**

Quarterly Environmental Monitoring and Audit (EM&A) Summary Report  
for April to June 2021

EIA Reference	EM&A Reference	Recommended Environmental Protection Measures/ Mitigation Measures	Location/ duration of recommended measures & timing of completion of recommended measures	Implementation Agent	Implementation Stage <sup>(1)</sup>			Relevant Legislation & Guidelines	Implementation Status
					D	C	O		
		shall be in place before commencement of work.	and LPS / During construction					N/A for GRS in LPS	
S5.3.3	S3	Work permit system, on-site pre-work risk assessment and emergency response procedure shall be in place before commencement of work.	Land sites for GRSs within BPPS and LPS / During construction	Contractor(s)		✓	-	✓ for GRS in BPPS N/A for GRS in LPS	
S5.3.3	S3	All construction workers shall be under close site supervision during the construction phase of the GRSs.	Land sites for GRSs within BPPS and LPS / During construction	Contractor(s)		✓	-	✓ for GRS in BPPS N/A for GRS in LPS	
S5.4.1	S3	An emergency response plan will be put in place which fully documents the procedures to be followed in the event of an emergency.	Transit of the LNGC and FSRU Vessel under Emergency Situation / During operation	HKLTL			✓	-	N/A
S5.3.3	S3	Method statements and risk assessments shall be prepared and safety control measures should be in place before the commencement of construction works.	LNG Terminal / During construction	Contractor(s)		✓	-	N/A	



**HONG KONG OFFSHORE LNG TERMINAL PROJECT**

Quarterly Environmental Monitoring and Audit (EM&A) Summary Report  
for April to June 2021

EIA Reference	EM&A Reference	Recommended Environmental Protection Measures/ Mitigation Measures	Location/ duration of recommended measures & timing of completion of recommended measures	Implementation Agent	Implementation Stage <sup>(1)</sup>			Relevant Legislation & Guidelines	Implementation Status
					D	C	O		
S5.3.3	S3	Work permit system, on-site pre-work risk assessment and emergency response procedure shall be in place before commencement of construction works.	LNG Terminal / During construction	Contractor(s)		✓		-	N/A
S5.3.3	S3	All construction workers shall be under close site supervision during the construction phase of the LNG Terminal.	LNG Terminal / During construction	Contractor(s)		✓		-	N/A
S5.3.3	S3	All personnel within the LNG Terminal shall comply with relevant safety policy and requirements.	LNG Terminal / During operation	HKLTTL			✓	-	N/A
S5.3.3	S3	All operation work procedures shall be complied with relevant codes and standards (e.g. SIGTTO) and regulatory requirements.	LNG Terminal / During operation	HKLTTL			✓	-	N/A
S5.3.3	S3	Work permit system and emergency response procedure shall be in place.	LNG Terminal / During operation	HKLTTL			✓	-	N/A
S5.3.3	S3	Robust and extended process control system, safety control system, fire-fighting system and	LNG Terminal / During operation	HKLTTL			✓	-	N/A

**HONG KONG OFFSHORE LNG TERMINAL PROJECT**

Quarterly Environmental Monitoring and Audit (EM&A) Summary Report  
for April to June 2021

EIA Reference	EM&A Reference	Recommended Environmental Protection Measures/ Mitigation Measures	Location/ duration of recommended measures & timing of completion of recommended measures	Implementation Agent	Implementation Stage <sup>(1)</sup>			Relevant Legislation & Guidelines	Implementation Status
					D	C	O		
		security system shall be provided.							
S5.3.3	S3	Sufficient and trained / competent staff shall be provided to operate the LNG Terminal.	LNG Terminal / During operation	HKLTL			✓	-	N/A
S5.3.3	S3	Regular safety inspections/audits shall be conducted.	LNG Terminal / During operation	HKLTL			✓	-	N/A
<b>Noise</b>									
S6.7	S4	N/A							N/A
<b>Water Quality</b>									
S7.9.1	S5	A detailed hydrotesting procedure for subsea pipelines will be developed that will detail how the process will be carried out, how it will be carefully controlled and monitored, and how the intake and subsequent discharge of the seawater will be managed. Water quality monitoring for commissioning hydrotest for the subsea pipelines is presented in	LNG Terminal / During construction	Contractor(s)		✓		TM Standard under the WPCO, WPCO license requirements, WQO	Rinsing LPS Pipeline with seawater; injection of hydrotest chemical into LPS Pipeline; and provision of wastewater facilities at LPS GRS and Mooring Dolphin 1 of the proposed Jetty

**HONG KONG OFFSHORE LNG TERMINAL PROJECT**

Quarterly Environmental Monitoring and Audit (EM&A) Summary Report  
for April to June 2021

EIA Reference	EM&A Reference	Recommended Environmental Protection Measures/ Mitigation Measures	Location/ duration of recommended measures & timing of completion of recommended measures	Implementation Agent	Implementation Stage <sup>(1)</sup>			Relevant Legislation & Guidelines	Implementation Status
					D	C	O		
		Section 5.3.5 of the Updated EM&A Manual.							for future discharge of hydrotest water.
S7.9.1	S5	Adoption of appropriate dredging and jetting rates, plant numbers and silt curtains at the plant and WSRs, where applicable ( <b>Table 7.18</b> of the EIA Report, reprovided as <b>Table A.2</b> below).	Marine Dredging & Jetting for the BPPS Pipeline and the LPS Pipeline / During construction	Contractor(s)		✓		-	✓ for BPPS Pipeline N/A for LPS Pipeline
S7.9.1	S5	Grab dredging can be conducted concurrently with one TSHD.	Marine Dredging for the BPPS Pipeline and the LPS Pipeline / During construction	Contractor(s)		✓		-	N/A for BPPS Pipeline and LPS Pipeline
S7.9.1	S5	One jetting machine will be working on each pipeline.	Marine Jetting for the BPPS Pipeline and the LPS Pipeline / During construction	Contractor(s)		✓		-	N/A for LPS Pipeline N/A for BPPS Pipeline
S7.9.1	S5	Cofferdam construction and removal at landfalls of BPPS and LPS (where required) should not be conducted concurrently with the nearby pipeline dredging sections	Pipeline landfalls for the BPPS Pipeline and the LPS Pipeline /	Contractor(s)		✓		-	N/A

**HONG KONG OFFSHORE LNG TERMINAL PROJECT**

Quarterly Environmental Monitoring and Audit (EM&A) Summary Report  
for April to June 2021

EIA Reference	EM&A Reference	Recommended Environmental Protection Measures/ Mitigation Measures	Location/ duration of recommended measures & timing of completion of recommended measures	Implementation Agent	Implementation Stage <sup>(1)</sup>			Relevant Legislation & Guidelines	Implementation Status
					D	C	O		
		(BPPS KP44.9 - 45.0 and LPS KP17.4-18.2). Silt curtain surrounding the works areas for cofferdam construction and removal at pipeline landfalls of the BPPS and the LPS should also be implemented.	During construction						
S7.9.1/ S7.9.2	S5	<p>The following measures shall be followed for provision of silt curtain:</p> <ul style="list-style-type: none"> <li>The silt curtain shall be formed and installed in such a way that tidal rise and fall are accommodated, with the silt curtains always extending from the surface to the bottom of the water column and held with anchor blocks.</li> <li>Schematic diagrams on silt curtain deployment are provided in <b>Figures 7.4</b> and <b>7.5</b> of the EIA Report.</li> <li>The contractor shall regularly inspect the silt curtains and check that they are moored and marked to avoid danger to marine traffic.</li> <li>Regular inspection on the integrity of the silt curtain should be carried out by the</li> </ul>	<p>Marine Dredging &amp; Jetting for the BPPS Pipeline and the LPS Pipeline / During construction</p> <p>Marine Maintenance Dredging (LNG Terminal) / During operation</p>	Contractor(s)		✓	✓	-	<p>✓ observations were given for BPPS Pipeline for 4<sup>th</sup> bullet point</p> <p>N/A for LPS Pipeline</p>

**HONG KONG OFFSHORE LNG TERMINAL PROJECT**

Quarterly Environmental Monitoring and Audit (EM&A) Summary Report  
for April to June 2021

EIA Reference	EM&A Reference	Recommended Environmental Protection Measures/ Mitigation Measures	Location/ duration of recommended measures & timing of completion of recommended measures	Implementation Agent	Implementation Stage <sup>(1)</sup>			Relevant Legislation & Guidelines	Implementation Status
					D	C	O		
		contractor and any damage to the silt curtain shall be repaired by the contractor promptly. <ul style="list-style-type: none"> <li>Relevant marine works shall only be undertaken when the repair is fixed to the satisfaction of the engineer.</li> </ul>							
S7.9.1 / S7.9.2	S5	All vessels should be well maintained and inspected before use to limit any potential discharges to the marine environment.	Marine Dredging for the BPPS Pipeline and the LPS Pipeline / During construction  Marine Maintenance Dredging (LNG Terminal) / During operation	Contractor(s)		✓	✓	-	✓ for BPPS Pipeline  N/A for LPS Pipeline
S7.9.1	S5	All vessels must have a clean ballast system.	Marine Dredging for the BPPS Pipeline and the LPS Pipeline / During construction	Contractor(s)		✓		-	✓ for BPPS Pipeline  N/A for LPS Pipeline

**HONG KONG OFFSHORE LNG TERMINAL PROJECT**

Quarterly Environmental Monitoring and Audit (EM&A) Summary Report  
for April to June 2021

EIA Reference	EM&A Reference	Recommended Environmental Protection Measures/ Mitigation Measures	Location/ duration of recommended measures & timing of completion of recommended measures	Implementation Agent	Implementation Stage <sup>(1)</sup>			Relevant Legislation & Guidelines	Implementation Status
					D	C	O		
S7.9.1 / S7.9.2	S5	No overflow is permitted from the trailing suction hopper dredger and the Lean Mixture Overboard (LMOB) system will only be in operation at the beginning and end of the dredging cycle when the drag head is being lowered and raised.	Marine Dredging for the BPPS Pipeline and the LPS Pipeline / During construction  Marine Maintenance Dredging (LNG Terminal) / During operation	Contractor(s)		✓	✓	-	✓ for BPPS Pipeline  N/A for LPS Pipeline
S7.9.1 / S7.9.2	S5	Dredged marine mud will be disposed of in a gazetted marine disposal area in accordance with the Dumping at Sea Ordinance (DASO) permit conditions.	Marine Dredging for the BPPS Pipeline and the LPS Pipeline / During construction  Marine Maintenance Dredging (LNG Terminal) / During operation	Contractor(s)		✓	✓	-	N/A for LPS Pipeline  ✓ for BPPS Pipeline
S7.9.1 / S7.9.2	S5	Dredgers will maintain adequate clearance between vessels and the seabed at all states of the tide and reduce operations	Marine Dredging for the BPPS Pipeline and the LPS Pipeline /	Contractor(s)		✓	✓	-	N/A for LPS Pipeline  ✓ for BPPS Pipeline

**HONG KONG OFFSHORE LNG TERMINAL PROJECT**

Quarterly Environmental Monitoring and Audit (EM&A) Summary Report  
for April to June 2021

EIA Reference	EM&A Reference	Recommended Environmental Protection Measures/ Mitigation Measures	Location/ duration of recommended measures & timing of completion of recommended measures	Implementation Agent	Implementation Stage <sup>(1)</sup>			Relevant Legislation & Guidelines	Implementation Status
					D	C	O		
		speed to ensure that excessive turbidity is not generated by turbulence from vessel movement or propeller wash.	During construction  Marine Maintenance Dredging (LNG Terminal) / During operation						
S7.9.1 / S7.9.2	S5	Marine works shall not cause foam, oil, grease, litter or other objectionable matter to be present in the water within and adjacent to the works site. Wastewater from potentially contaminated area on working vessels should be minimised and collected. These kinds of wastewater should be brought back to port and discharged at appropriate collection and treatment system.	Marine Dredging for the BPPS Pipeline and the LPS Pipeline / During construction / During operation	Contractor(s)		✓	✓	-	✓ for BPPS Pipeline  N/A for LPS Pipeline
S7.9.1 / S7.9.2	S5	No solid waste is allowed to be disposed overboard.	Marine Dredging for the BPPS Pipeline and the LPS Pipeline / During construction / During operation	Contractor(s)		✓	✓	-	✓ for BPPS Pipeline  N/A for LPS Pipeline



**HONG KONG OFFSHORE LNG TERMINAL PROJECT**

Quarterly Environmental Monitoring and Audit (EM&A) Summary Report  
for April to June 2021

EIA Reference	EM&A Reference	Recommended Environmental Protection Measures/ Mitigation Measures	Location/ duration of recommended measures & timing of completion of recommended measures	Implementation Agent	Implementation Stage <sup>(1)</sup>			Relevant Legislation & Guidelines	Implementation Status
					D	C	O		
S7.9.1	S5	Appropriate infiltration control, such as cofferdam wall, should be adopted to limit groundwater inflow to the excavation works areas in the Project site. Groundwater pumped out from excavation area should be discharged into the storm system via silt removal facilities.	Land sites & drainages for GRSs within BPPS and LPS / During construction	Contractor(s)		✓		-	N/A
S7.9.1	S5	Silt removal facilities such as silt traps or sedimentation facilities will be provided to remove silt particles from runoff to meet the requirements of the TM standard under the WPCO. The design of silt removal facilities will be based on the guidelines provided in ProPECC PN 1/94. All drainage facilities and erosion and sediment control structures will be inspected on a regular basis and maintained to confirm proper and efficient operation at all times and particularly during rainstorms. Deposited silt and grit will be removed regularly.	Land sites & drainages for GRSs within BPPS and LPS / During construction	Contractor(s)		✓		ProPECC PN 1/94, TM Standard under the WPCO	✓ for GRS in BPPS N/A for GRS in LPS
S7.9.1	S5	Earthworks to form the final surfaces will be followed up with	Land sites & drainages for	Contractor(s)		✓		-	N/A

**HONG KONG OFFSHORE LNG TERMINAL PROJECT**

Quarterly Environmental Monitoring and Audit (EM&A) Summary Report  
for April to June 2021

EIA Reference	EM&A Reference	Recommended Environmental Protection Measures/ Mitigation Measures	Location/ duration of recommended measures & timing of completion of recommended measures	Implementation Agent	Implementation Stage <sup>(1)</sup>			Relevant Legislation & Guidelines	Implementation Status
					D	C	O		
		surface protection and drainage works to prevent erosion caused by rainstorms.	GRSs within BPPS and LPS / During construction						
S7.9.1	S5	Appropriate surface drainage will be designed and provided where necessary.	Land sites & drainages for GRSs within BPPS and LPS / During construction	Contractor(s)		✓	-	N/A	
S 7.9.1	S5	The precautions to be taken at any time of year when rainstorms are likely together with the actions to be taken when a rainstorm is imminent or forecasted and actions to be taken during or after rainstorms are summarised in Appendix A2 of ProPECC PN 1/94.	Land sites & drainages for GRSs within BPPS and LPS / During construction	Contractor(s)		✓	ProPECC PN 1/94	A reminder was given for GRA in BPPS	
S7.9.1	S5	Oil interceptors will be provided in the drainage system where necessary and regularly emptied to prevent the release of oil and grease into the storm water drainage system after accidental spillages.	Land sites & drainages for GRSs within BPPS and LPS / During construction	Contractor(s)		✓	-	N/A	
S7.9.1	S5	Temporary and permanent drainage pipes and culverts	Land sites & drainages for	Contractor(s)		✓	-	✓ for GRS in BPPS	

**HONG KONG OFFSHORE LNG TERMINAL PROJECT**

Quarterly Environmental Monitoring and Audit (EM&A) Summary Report  
for April to June 2021

EIA Reference	EM&A Reference	Recommended Environmental Protection Measures/ Mitigation Measures	Location/ duration of recommended measures & timing of completion of recommended measures	Implementation Agent	Implementation Stage <sup>(1)</sup>			Relevant Legislation & Guidelines	Implementation Status
					D	C	O		
		provided to facilitate runoff discharge, if any, will be adequately designed for the controlled release of storm flows.	GRSs within BPPS and LPS / During construction						N/A for GRS in LPS
S7.9.1	S5	The temporary diverted drainage, if any, will be reinstated to the original condition when the construction work has finished or when the temporary diversion is no longer required.	Land sites & drainages for GRSs within BPPS and LPS / During construction	Contractor(s)		✓		-	N/A
S7.9.1	S5	Appropriate numbers of portable toilets shall be provided by a licensed contractor to serve the construction workers over the construction site to prevent direct disposal of sewage into the water environment. No onsite discharge from these chemical toilets would be allowed.	Land sites & drainages for GRSs within BPPS and LPS / During construction	Contractor(s)		✓		-	✓ for GRS in BPPS N/A for GRS in LPS
S 7.9.2	S5	Mitigation measures for maintenance dredging at the LNG Terminal in form of controlled dredging rate (maximum of 5,500m <sup>3</sup> day <sup>-1</sup> ) as	Marine Maintenance Dredging (LNG	Contractor(s) / HKLTL			✓	-	N/A

**HONG KONG OFFSHORE LNG TERMINAL PROJECT**

Quarterly Environmental Monitoring and Audit (EM&A) Summary Report  
for April to June 2021

EIA Reference	EM&A Reference	Recommended Environmental Protection Measures/ Mitigation Measures	Location/ duration of recommended measures & timing of completion of recommended measures	Implementation Agent	Implementation Stage <sup>(1)</sup>			Relevant Legislation & Guidelines	Implementation Status
					D	C	O		
		well as silt curtain should be implemented for the control of sediment dispersion and the protection of the nearby WSRs.	Terminal) / During operation						
S 7.9.2 / S9.11.3	S5 / S7	A project-specific contingency plan (including protocols for avoidance, containment, remediation and reporting accidental fuel spill event) will be prepared and implemented to contain and clean up the spilled or leaked fuels or chemicals at the LNG Terminal, surrounding waters and marine parks.	Fuel spillage for the LNG Terminal / During operation	Contractor(s) / HKLTL			✓	N/A	
S7.12.1	S5.2-S5.5	Marine water quality monitoring at selected WSRs is recommended for marine dredging and jetting works for the pipeline construction.	Designated monitoring stations as defined in EM&A Manual / During marine construction period	Environmental Team (ET)		✓		-	✓
S7.12.1	S5.2-S5.5	To ensure proper implementation of the recommended mitigation measures and good construction site practices during marine-based construction works,	Marine sites for the LNG Terminal, the BPPS Pipeline and the LPS Pipeline /	Contractor(s)/ Environmental Team (ET) & Independent		✓		-	✓ for BPPS Pipeline N/A for LPS Pipeline and LNG Terminal

**HONG KONG OFFSHORE LNG TERMINAL PROJECT**

Quarterly Environmental Monitoring and Audit (EM&A) Summary Report  
for April to June 2021

EIA Reference	EM&A Reference	Recommended Environmental Protection Measures/ Mitigation Measures	Location/ duration of recommended measures & timing of completion of recommended measures	Implementation Agent	Implementation Stage <sup>(1)</sup>			Relevant Legislation & Guidelines	Implementation Status
					D	C	O		
		environmental site audits on a regular basis is recommended throughout the construction period.	During construction	Environmental Checker (IEC)					
S7.12.2	S5.2-S5.5	Water quality monitoring at the selected nearby WSRs is recommended for first year of operation of the LNG Terminal.	During operation for the LNG Terminal	Environmental Team (ET)/ HKLTL			✓	TM Standard under the WPCO, WPCO license requirements, WQO	N/A
S7.12.2	S5.2-S5.5	During maintenance dredging at the LNG Terminal, water quality monitoring at the selected nearby WSRs would be required.	Marine Maintenance Dredging (LNG Terminal) / During operation	Contractor(s) / HKLTL			✓	TM Standard under the WPCO, WPCO license requirements, WQO	N/A
<b>Waste Management</b>									
S8.5	S6.2	The contractor(s) will nominate approved personnel to be responsible for good site practices, arrangements for collection and effective disposal to an appropriate facility of all wastes generated at the site.	All areas / During construction / During operation	Contractor(s)/ Project Proponents		✓	✓	-	✓
S8.5	S6.2	Good waste management practices should be implemented:	All areas / During construction / During operation	Contractor(s)/ Project Proponents		✓	✓	-	✓ for 1 <sup>st</sup> , 3 <sup>rd</sup> , 5 <sup>th</sup> , 6 <sup>th</sup> & 7 <sup>th</sup> bullet points for GRS in BPPS

**HONG KONG OFFSHORE LNG TERMINAL PROJECT**

Quarterly Environmental Monitoring and Audit (EM&A) Summary Report  
for April to June 2021

EIA Reference	EM&A Reference	Recommended Environmental Protection Measures/ Mitigation Measures	Location/ duration of recommended measures & timing of completion of recommended measures	Implementation Agent	Implementation Stage <sup>(1)</sup>			Relevant Legislation & Guidelines	Implementation Status
					D	C	O		
		<ul style="list-style-type: none"> <li>• Training of site personnel in proper waste management and chemical handling procedures;</li> <li>• Separation of chemical wastes for special handling and appropriate treatment at the Chemical Waste Treatment Centre;</li> <li>• Encourage collection of aluminium cans and waste paper by individual collectors during construction with separate labelled bins provided to segregate these wastes from other general refuse by the workforce;</li> <li>• Any unused chemicals, and those with remaining functional capacity, be recycled as far as possible;</li> <li>• Prior to disposal of C&amp;D materials, wood, steel and other metals will be separated, to the extent practical for re-use and/or recycling to reduce the quantity of waste to be disposed in a landfill;</li> </ul>						<p>N/A for 2<sup>nd</sup> &amp; 4<sup>th</sup> bullet points for GRS in BPPS</p> <p>✓ for 1<sup>st</sup>, 2<sup>nd</sup>, 5<sup>th</sup>, 6<sup>th</sup> &amp; 7<sup>th</sup> bullet points for BPPS Pipeline</p> <p>N/A for 3<sup>rd</sup> &amp; 4<sup>th</sup> bullet points for BPPS Pipeline</p>	

**HONG KONG OFFSHORE LNG TERMINAL PROJECT**

Quarterly Environmental Monitoring and Audit (EM&A) Summary Report  
for April to June 2021

EIA Reference	EM&A Reference	Recommended Environmental Protection Measures/ Mitigation Measures	Location/ duration of recommended measures & timing of completion of recommended measures	Implementation Agent	Implementation Stage <sup>(1)</sup>			Relevant Legislation & Guidelines	Implementation Status
					D	C	O		
		<ul style="list-style-type: none"> <li>Proper storage and site practices to reduce the potential for damage or contamination of construction materials; and</li> <li>Plan and stock construction materials carefully to reduce amount of waste generated and avoid unnecessary generation of waste.</li> </ul>							
S8.5	Table 6.1	The contractor(s) must provide sufficient waste disposal points. Wastes will be collected and removed from site in a timely manner.	All areas / During construction / During operation	Contractor(s) / Project Proponents		✓	✓	-	✓
S8.5	Table 6.1	The contractor(s) will have appropriate measures to reduce windblown/ floating litter and dust during transportation of waste by either covering trucks or by transporting wastes in enclosed containers.	All areas / During construction / During operation	Contractor(s) / Project Proponents		✓	✓	-	N/A
S8.5	Table 6.1	The contractor(s) will take and keep records of quantities of wastes generated, recycled and	All areas / During construction / During operation	Contractor(s) / Project Proponents		✓	✓	-	✓



**HONG KONG OFFSHORE LNG TERMINAL PROJECT**

Quarterly Environmental Monitoring and Audit (EM&A) Summary Report  
for April to June 2021

EIA Reference	EM&A Reference	Recommended Environmental Protection Measures/ Mitigation Measures	Location/ duration of recommended measures & timing of completion of recommended measures	Implementation Agent	Implementation Stage <sup>(1)</sup>			Relevant Legislation & Guidelines	Implementation Status
					D	C	O		
		disposed of and the disposal sites.							
S8.5	Table 6.1	The contractor(s) must segregate and store different types of waste in different containers, skips or stockpiles to enhance reuse and recycling of material and proper disposal of waste.	All areas / During construction / During operation	Contractor(s) / Project Proponents		✓	✓	-	✓
S8.5	S6.2	The contractor(s) will use reusable non-timber formwork to reduce the amount of C&D materials.	All areas / During construction	Contractor(s)		✓		-	✓ for GRS in BPPS N/A for BPPS Pipeline
S8.5	Table 6.1	The contractor(s) must ensure that all the necessary waste disposal and marine dumping permits or licences are obtained prior to the commencement of the construction works.	During construction	Contractor(s)		✓		-	✓
S8.5	S6.2	The contractor will open a billing account with EPD in accordance with the <i>Waste Disposal (Charges for Disposal of Construction Waste)</i>	During construction	Contractor(s)		✓		<i>Cap 354N Waste Disposal (Charges for Disposal of Construction)</i>	✓

**HONG KONG OFFSHORE LNG TERMINAL PROJECT**

Quarterly Environmental Monitoring and Audit (EM&A) Summary Report  
for April to June 2021

EIA Reference	EM&A Reference	Recommended Environmental Protection Measures/ Mitigation Measures	Location/ duration of recommended measures & timing of completion of recommended measures	Implementation Agent	Implementation Stage <sup>(1)</sup>			Relevant Legislation & Guidelines	Implementation Status
					D	C	O		
		<i>Regulation</i> for the payment of disposal charges.						<i>Waste) Regulation</i>	
S8.5	S6.2	A trip-ticket system will be established in accordance with <i>DEVB TC(W) No. 6/2010</i> to monitor the reuse of surplus excavated materials off-site and disposal of construction waste and general refuse at transfer facilities/ landfills, and to control fly-tipping.	During construction	Contractor(s)		✓		<i>DEVB TC(W) No. 6/2010, Trip Ticket System for Disposal of Construction &amp; Demolition Materials</i>	✓
S8.5	S6.2	A WMP as stated in the <i>PNAP ADV-19</i> for the amount of waste generated, recycled and disposed of (including the disposal sites) will be established and implemented during the construction phase as part of the Environmental Management Plan (EMP). The Contractor will be required to prepare the EMP and submits it to the Architect/ Engineer under the Contract for approval prior to implementation.	All areas / During construction	Contractor(s)		✓		<i>PNAP ADV-19</i>	✓

**HONG KONG OFFSHORE LNG TERMINAL PROJECT**

Quarterly Environmental Monitoring and Audit (EM&A) Summary Report  
for April to June 2021

EIA Reference	EM&A Reference	Recommended Environmental Protection Measures/ Mitigation Measures	Location/ duration of recommended measures & timing of completion of recommended measures	Implementation Agent	Implementation Stage <sup>(1)</sup>			Relevant Legislation & Guidelines	Implementation Status
					D	C	O		
S8.5	Table 6.1	The management of dredged marine sediment requirement from <i>PNAP ADV-21</i> will be incorporated in the Contract for the construction and maintenance dredging during the operation of the Project.	Marine works / During construction / During operation	Contractor(s)/ Project Proponents		✓	✓	<i>PNAP ADV-21</i> and <i>Dumping at Sea Ordinance (DASO)</i>	✓
S8.5/ S7.9	S6.2 / S5	Disposal vessels will be fitted with tight bottom seals in order to prevent leakage of material during transport.	Dredged areas / During construction	Contractor(s)/ Project Proponents		✓		<i>Dumping at Sea Ordinance (DASO)</i>	✓
S8.5/ S7.9	S6.2 / S5	Barges will be filled to a level, which ensures that of marine sediment and marine sediment laden water does not spill over during loading or transport to the disposal site and that adequate freeboard is maintained to ensure that the decks are not washed by wave action.	Dredged areas / During construction	Contractor(s)/ Project Proponents		✓		<i>Dumping at Sea Ordinance (DASO)</i>	Observations were given for BPPS Pipeline
S8.5/ S7.9	S6.2 / S5	After dredging, any excess materials will be cleaned from decks and exposed fittings before the vessel is moved from the dredging area.	Dredged areas / During construction	Contractor(s)/ Project Proponents		✓		<i>Dumping at Sea Ordinance (DASO)</i>	Observations were given for BPPS Pipeline

**HONG KONG OFFSHORE LNG TERMINAL PROJECT**

Quarterly Environmental Monitoring and Audit (EM&A) Summary Report  
for April to June 2021

EIA Reference	EM&A Reference	Recommended Environmental Protection Measures/ Mitigation Measures	Location/ duration of recommended measures & timing of completion of recommended measures	Implementation Agent	Implementation Stage <sup>(1)</sup>			Relevant Legislation & Guidelines	Implementation Status
					D	C	O		
S8.5/ S7.9	S6.2 / S5	When the dredged material has been unloaded at the disposal areas, any material that has accumulated on the deck or other exposed parts of the vessel will be removed and placed in the hold or a hopper. Under no circumstances will decks be washed clean in a way that permits material to be released overboard.	Dredged areas / During construction	Contractor(s)/ Project Proponents		✓			Observation were given for BPPS Pipeline
S8.5	S6.2	Dredgers will maintain adequate clearance between vessels and the seabed at all states of the tide and reduce operations speed to ensure that excessive turbidity is not generated by turbulence from vessel movement or propeller wash.	Dredged areas / During construction	Contractor(s)/ Project Proponents		✓			✓
S8.5	Table 6.1	C&D materials will be segregated on-site into public fill and non-inert C&D materials and stored in different containers or skips to facilitate reuse of the public fill and proper disposal of the construction waste. Specific areas of the land and marine-based construction sites will be	During construction	Contractor(s)		✓		-	✓

**HONG KONG OFFSHORE LNG TERMINAL PROJECT**

Quarterly Environmental Monitoring and Audit (EM&A) Summary Report  
for April to June 2021

EIA Reference	EM&A Reference	Recommended Environmental Protection Measures/ Mitigation Measures	Location/ duration of recommended measures & timing of completion of recommended measures	Implementation Agent	Implementation Stage <sup>(1)</sup>			Relevant Legislation & Guidelines	Implementation Status
					D	C	O		
		designated for such segregation and storage if immediate use is not practicable. Prefabrication will be adopted as far as practicable to reduce the construction waste arisings.							
S8.5	Table 6.1	The contractor(s) will register as a chemical waste producer with the EPD. Chemical waste will be handled in accordance with the <i>Code of Practice on the Packaging, Labelling and Storage of Chemical Wastes</i> .	All areas / During construction / During operation	Contractor(s)/ Project Proponents		✓	✓	<i>Waste Disposal (Chemical Waste) (General) Regulation; Code of Practice on the Packaging, Labelling and Storage of Chemical Wastes</i>	✓ A reminder and an observation were given for GRS in BPPS
S8.5	Table 6.1	Containers used for storage of chemical wastes will: <ul style="list-style-type: none"> <li>Be suitable for the substance they are holding, resistant to corrosion, maintained in a good condition, and securely closed;</li> <li>Have a capacity of less than 450 L unless the specifications have been approved by the EPD; and</li> </ul>	All areas / During construction / During operation	Contractor(s)/ Project Proponents		✓	✓	<i>Waste Disposal (Chemical Waste) (General) Regulation; Code of Practice on the Packaging, Labelling and Storage of Chemical Wastes</i>	✓

**HONG KONG OFFSHORE LNG TERMINAL PROJECT**

Quarterly Environmental Monitoring and Audit (EM&A) Summary Report  
for April to June 2021

EIA Reference	EM&A Reference	Recommended Environmental Protection Measures/ Mitigation Measures	Location/ duration of recommended measures & timing of completion of recommended measures	Implementation Agent	Implementation Stage <sup>(1)</sup>			Relevant Legislation & Guidelines	Implementation Status
					D	C	O		
		<ul style="list-style-type: none"> <li>Display a label in English and Chinese in accordance with instructions prescribed in Schedule 2 of the Regulations.</li> </ul>							
S8.5	Table 6.1	<p>The storage area for chemical wastes will:</p> <ul style="list-style-type: none"> <li>Be clearly labelled and used solely for the storage of chemical waste;</li> <li>Be enclosed on at least 3 sides;</li> <li>Have an impermeable floor and bunding, of capacity to accommodate 110% of the volume of the largest container or 20% by volume of the chemical waste stored in that area, whichever is the greatest;</li> <li>Have adequate ventilation;</li> <li>Be covered to prevent rainfall entering (water collected within the bund must be tested and disposed of as chemical waste, if necessary); and</li> </ul>	All areas / During construction / During operation	Contractor(s)/ Project Proponents		✓	✓	<p><i>Waste Disposal (Chemical Waste) (General) Regulation; Code of Practice on the Packaging, Labelling and Storage of Chemical Wastes</i></p>	<p>✓</p> <p>3<sup>rd</sup> bullet point: A reminder was given for GRS in BPPS</p>

**HONG KONG OFFSHORE LNG TERMINAL PROJECT**

Quarterly Environmental Monitoring and Audit (EM&A) Summary Report  
for April to June 2021

EIA Reference	EM&A Reference	Recommended Environmental Protection Measures/ Mitigation Measures	Location/ duration of recommended measures & timing of completion of recommended measures	Implementation Agent	Implementation Stage <sup>(1)</sup>			Relevant Legislation & Guidelines	Implementation Status
					D	C	O		
		<ul style="list-style-type: none"> <li>Be arranged so that incompatible materials are appropriately separated.</li> </ul>							
S8.5	Table 6.1	<p>Chemical waste will be disposed of:</p> <ul style="list-style-type: none"> <li>Via a licensed waste collector; and</li> <li>To a facility licensed to receive chemical waste, such as the Chemical Waste Treatment Facility which also offers a chemical waste collection service and can supply the necessary storage containers.</li> </ul>	All areas / During construction / During operation	Contractor(s)/ Project Proponents		✓	✓	Waste Disposal (Chemical Waste) (General) Regulation; Code of Practice on the Packaging, Labelling and Storage of Chemical Wastes	N/A
S8.5	Table 6.1	<p>General refuse (including the floating refuse collected) will be stored in enclosed bins separately from C&amp;D materials and chemical wastes. Floating refuse will be collected on an 'as needed' basis for disposal as general refuse. Workers will be prohibited from throwing rubbish into the sea and adequate bins will be provided</p>	All areas / During construction / During operation	Contractor(s)/ Project Proponents		✓	✓	-	✓

**HONG KONG OFFSHORE LNG TERMINAL PROJECT**

Quarterly Environmental Monitoring and Audit (EM&A) Summary Report  
for April to June 2021

EIA Reference	EM&A Reference	Recommended Environmental Protection Measures/ Mitigation Measures	Location/ duration of recommended measures & timing of completion of recommended measures	Implementation Agent	Implementation Stage <sup>(1)</sup>			Relevant Legislation & Guidelines	Implementation Status
					D	C	O		
		on both land and marine-based sites and marine vessels. General refuse will be delivered separately from C&D materials and chemical wastes for offsite disposal on a regular basis to reduce odour, pest and litter impacts. General refuse from the marine vessels will be collected and disposed on shore.							
S8.5	Table 6.1	Recycling bins will be provided at strategic locations within the land and marine-based construction site and marine vessels to facilitate recovery of recyclable materials (including aluminium can, waste paper, glass bottles and plastic bottles) from the Project Site. Materials recovered will be sold for recycling.	All areas / During construction / During operation	Contractor(s)/ Project Proponents		✓	✓	-	✓ for provision of recycling bins  N/A for material recovered being sold for recycling
S8.5	S6.2	To avoid any odour and litter impact, appropriate number of portable toilets will be provided for workers on-site.	All areas / During construction / During operation	Contractor(s)		✓	✓	-	✓



**HONG KONG OFFSHORE LNG TERMINAL PROJECT**

Quarterly Environmental Monitoring and Audit (EM&A) Summary Report  
for April to June 2021

EIA Reference	EM&A Reference	Recommended Environmental Protection Measures/ Mitigation Measures	Location/ duration of recommended measures & timing of completion of recommended measures	Implementation Agent	Implementation Stage <sup>(1)</sup>			Relevant Legislation & Guidelines	Implementation Status
					D	C	O		
S8.5	S6.2	At the commencement of the construction works and operations, training will be provided to workers on the concepts of site cleanliness and on appropriate waste management procedures, including waste reduction, reuse and recycling. In particular, the training will emphasize no dumping of waste into the sea is allowed, particularly at marine-based work sites and on marine vessels.	All areas / During construction / During operation	Contractor(s)/ Project Proponents		✓	✓	-	✓
S8.5	S6.2	Industrial waste arising from maintenance activities will be segregated. Scrap metals and recyclables will be sent for recycling to reduce the overall quantity of waste disposed from these activities.	All areas / During operation	Project Proponents			✓	-	N/A
S8.7	S6.1	It is recommended that monthly audits of the waste management practices be carried out during the construction phase land-based work sites (at the GRSs at the BPPS and the LPS), and at marine-based work sites (on	All areas / During construction	Contractor(s)/ Environmental Team (ET) & Independent Environmental Checker (IEC)		✓		-	✓

**HONG KONG OFFSHORE LNG TERMINAL PROJECT**

Quarterly Environmental Monitoring and Audit (EM&A) Summary Report  
for April to June 2021

EIA Reference	EM&A Reference	Recommended Environmental Protection Measures/ Mitigation Measures	Location/ duration of recommended measures & timing of completion of recommended measures	Implementation Agent	Implementation Stage <sup>(1)</sup>			Relevant Legislation & Guidelines	Implementation Status
					D	C	O		
		marine vessels and Jetty) to determine if wastes are being managed in accordance with the recommended good site practices and WMP. The audits will include all aspects of waste management including waste generation, storage, handling, recycling, transportation and disposal, to prevent any dumping of waste into the sea or malpractice of waste disposal.							
<b>Ecology</b>									
S9.11.2	S7	The vessel operators will be required to control and manage all effluent from vessels. These kinds of wastewater shall be brought back to port where possible and discharged at appropriate collection and treatment system to prevent avoidable water quality impact.	Marine works / During construction / During operation	Contractor(s)/ Project Proponents		✓	✓	-	✓
S9.11.2	S7	A policy of no dumping of rubbish, food, oil, or chemicals will be strictly enforced. This will also be covered in the contractor briefings.	Marine works / During construction / During operation	Contractor(s) / Project Proponents		✓	✓	-	✓

**HONG KONG OFFSHORE LNG TERMINAL PROJECT**

Quarterly Environmental Monitoring and Audit (EM&A) Summary Report  
for April to June 2021

EIA Reference	EM&A Reference	Recommended Environmental Protection Measures/ Mitigation Measures	Location/ duration of recommended measures & timing of completion of recommended measures	Implementation Agent	Implementation Stage <sup>(1)</sup>			Relevant Legislation & Guidelines	Implementation Status
					D	C	O		
S9.11.2	S7	Only well-maintained and inspected vessels would be used to limit any potential discharges to the marine environment.	Marine works / During construction / During operation	Contractor(s) / Project Proponents		✓	✓	-	✓
S9.11.2	S7	Standard site practices outlined in <i>ProPECC PN 1/94 "Construction Site Drainage"</i> will be followed as far as practicable in order to reduce surface runoff, minimise erosion, and also to retain and reduce any SS prior to discharge.	Marine works / During construction / During operation	Contractor(s) / Project Proponents		✓	✓	<i>ProPECC PN 1/94</i>	✓
S9.11.3	S7	Pipeline dredging/ jetting works between North of Tai O and Fan Lau (BPPS KP21.3 to 15.6) will avoid the peak months of Chinese White Dolphin (CWD) calving (May and June).	Marine works (Dredging/ jetting works between North of Tai O and Fan Lau along the BPPS Pipeline) / During construction	Contractor(s)		✓		-	N/A
S9.11.3	S7	Pipeline dredging/ jetting works between South of Soko Islands and the LNG Terminal (BPPS KP8.9 to 0.0) will be restricted to a daily maximum of 12 hours	Marine works (Dredging/ jetting works between South of Soko Islands and the LNG Terminal	Contractor(s)		✓		-	N/A

**HONG KONG OFFSHORE LNG TERMINAL PROJECT**

Quarterly Environmental Monitoring and Audit (EM&A) Summary Report  
for April to June 2021

EIA Reference	EM&A Reference	Recommended Environmental Protection Measures/ Mitigation Measures	Location/ duration of recommended measures & timing of completion of recommended measures	Implementation Agent	Implementation Stage <sup>(1)</sup>			Relevant Legislation & Guidelines	Implementation Status
					D	C	O		
		with daylight (0700 – 1900) operations.	along the BPPS Pipeline) / During construction						
S9.11.3	S7	Pipeline dredging/ jetting from LNG Terminal to South of Shek Kwu Chau (LPS KP0.0 to 5.0) will be restricted to a daily maximum of 12 hours with daytime (0700 – 1900) operations.	Marine works (Dredging/ jetting works between from LNG Terminal to South of Shek Kwu Chau along the LPS Pipeline) / During construction	Contractor(s)		✓		-	✓
S9.11.3	S7	Use of vibratory/ hydraulic pushing method to vibrate / push the open-ended steel tubular pile for the upper layer of the seabed and only use hydraulic hammer (if needed) to install the remainder of the pile length through the lower layer of the seabed. During underwater percussive piling works: <ul style="list-style-type: none"> <li>Quieter hydraulic hammers should be used instead of the noisier diesel hammers;</li> </ul>	Marine works (Piling at the LNG Terminal) / During construction	Contractor(s)		✓		-	N/A

**HONG KONG OFFSHORE LNG TERMINAL PROJECT**

Quarterly Environmental Monitoring and Audit (EM&A) Summary Report  
for April to June 2021

EIA Reference	EM&A Reference	Recommended Environmental Protection Measures/ Mitigation Measures	Location/ duration of recommended measures & timing of completion of recommended measures	Implementation Agent	Implementation Stage <sup>(1)</sup>			Relevant Legislation & Guidelines	Implementation Status
					D	C	O		
		<ul style="list-style-type: none"> <li>• Use of Noise Reduction System for hydraulic hammering;</li> <li>• Acoustic decoupling of noisy equipment on work barges should be undertaken;</li> <li>• Using ramp-up piling procedures. This comprises of low energy driving for a period of time prior to commencement of full piling. This will promote avoidance of the area by marine mammals when sounds levels are not injurious. Blow frequency during this ramping up period should replicate the intensity that would be undertaken during full piling (e.g. one blow every two seconds) to provide cues for marine mammals to localize the sound source. Pile blow energy should be ramped up gradually over the 'soft start' period. Activities will be continuous without short-breaks and avoiding</li> </ul>							

**HONG KONG OFFSHORE LNG TERMINAL PROJECT**

Quarterly Environmental Monitoring and Audit (EM&A) Summary Report  
for April to June 2021

EIA Reference	EM&A Reference	Recommended Environmental Protection Measures/ Mitigation Measures	Location/ duration of recommended measures & timing of completion of recommended measures	Implementation Agent	Implementation Stage <sup>(1)</sup>			Relevant Legislation & Guidelines	Implementation Status
					D	C	O		
		<p>sudden random loud sound emissions;</p> <ul style="list-style-type: none"> <li>Underwater percussive piling should be conducted inside a bubble curtain so as to ameliorate underwater sound level transmission;</li> <li>The percussive pile driving will be conducted during the daytime (0700 – 1900) for a maximum of 12 hours, avoiding generation of underwater sounds at night time; and</li> <li>Underwater percussive piling works for the Jetty construction will avoid the peak season of FP (December to May).</li> </ul>							
S9.11.3	S7	The vessel operators of this Project will be required to use predefined and regular routes (that do not encroach into existing and proposed marine parks), make use of designated fairways to access the works areas, and would avoid traversing sensitive habitats such as existing and proposed	Marine works / During construction / During operation	Contractor(s) / Project Proponents		✓	✓	-	✓

**HONG KONG OFFSHORE LNG TERMINAL PROJECT**

Quarterly Environmental Monitoring and Audit (EM&A) Summary Report  
for April to June 2021

EIA Reference	EM&A Reference	Recommended Environmental Protection Measures/ Mitigation Measures	Location/ duration of recommended measures & timing of completion of recommended measures	Implementation Agent	Implementation Stage <sup>(1)</sup>			Relevant Legislation & Guidelines	Implementation Status
					D	C	O		
		marine parks (with the exception of the FSRU Vessel which will need to transit through the proposed SLMP during manoeuvring to the Jetty and after typhoon event due to its safe operational requirement).							
S9.11.3	S7	Any anchoring/ anchor spread requirements during Project construction will avoid encroachment into the existing and proposed marine parks, unless otherwise agreed by the Director of Environmental Protection.	Marine works (on existing, planned and potential marine parks) / During construction	Contractor(s)/ Project Proponents		✓		-	✓
S9.11.3	S7	Silt curtain deployment during Project construction and maintenance dredging will avoid encroachment into the existing and proposed marine parks, unless otherwise agreed by the Director of Environmental Protection.	Marine works (on existing, planned and potential marine parks) / During construction / During operation	Contractor(s)/ Project Proponents		✓	✓	-	✓
S9.11.3	S7	No stopping over or anchoring activity of vessels related to the Project should be conducted within existing and proposed	Marine works (on existing, planned and potential marine parks) /	Contractor(s)/ Project Proponents		✓	✓	-	✓

**HONG KONG OFFSHORE LNG TERMINAL PROJECT**

Quarterly Environmental Monitoring and Audit (EM&A) Summary Report  
for April to June 2021

EIA Reference	EM&A Reference	Recommended Environmental Protection Measures/ Mitigation Measures	Location/ duration of recommended measures & timing of completion of recommended measures	Implementation Agent	Implementation Stage <sup>(1)</sup>			Relevant Legislation & Guidelines	Implementation Status
					D	C	O		
		marine parks, even before, during and after typhoon, unless otherwise agreed by the Director of Environmental Protection.	During construction / During operation						
S9.11.3	S7	Use of appropriate dredging and jetting rates with the use of silt curtain where needed as recommended in the Water Quality section ( <b>Section 7</b> of the EIA Report) to reduce potential water quality impacts from elevated suspended solids (SS) due to the proposed marine works.	Marine works / During construction / During operation	Contractor(s) / Project Proponents		✓	✓	-	✓
S9.11.3	S7	Silt curtain will be checked and maintained to ensure its effectiveness in mitigating water quality impacts on existing, planned and potential marine parks.	Marine works / During construction / During operation	Contractor(s) / Project Proponents		✓	✓	-	✓
S9.11.3	S7	All vessel operators working on the Project will be given a briefing, alerting them to the locations of the existing, proposed and potential marine parks and the regulations for marine parks, the possible	Marine works / During construction / During operation	Contractor(s) / Project Proponents		✓	✓	-	✓



**HONG KONG OFFSHORE LNG TERMINAL PROJECT**

Quarterly Environmental Monitoring and Audit (EM&A) Summary Report  
for April to June 2021

EIA Reference	EM&A Reference	Recommended Environmental Protection Measures/ Mitigation Measures	Location/ duration of recommended measures & timing of completion of recommended measures	Implementation Agent	Implementation Stage <sup>(1)</sup>			Relevant Legislation & Guidelines	Implementation Status
					D	C	O		
		presence of dolphins and porpoises in the marine works areas, and the guidelines for safe vessel operation in the presence of cetaceans. The vessels will avoid using high speed as far as possible. By observing the guidelines, vessels will be operated in an appropriate manner so that marine mammals will not be subject to undue disturbance or harassment.							
S9.11.3	S7	All vessels used in this Project will be required to slow down to 10 knots around the Project's marine works areas and areas with high dolphin and porpoise usage, including existing and proposed marine parks. With implementation of this measure, the chance of vessel strike resulting in physical injury or mortality of marine mammals will be extremely unlikely.	Marine works / During construction / During operation	Contractor(s) / Project Proponents		✓	✓	-	✓
S9.11.3	S7	During underwater percussive piling works, a marine mammal exclusion zone within a radius of 500m radius will be	Marine works / During construction	Contractor(s) / Project Proponents		✓		-	N/A

**HONG KONG OFFSHORE LNG TERMINAL PROJECT**

Quarterly Environmental Monitoring and Audit (EM&A) Summary Report  
for April to June 2021

EIA Reference	EM&A Reference	Recommended Environmental Protection Measures/ Mitigation Measures	Location/ duration of recommended measures & timing of completion of recommended measures	Implementation Agent	Implementation Stage <sup>(1)</sup>			Relevant Legislation & Guidelines	Implementation Status
					D	C	O		
		implemented during underwater percussive piling works. Qualified observer(s) will scan an exclusion zone of 500m radius around the work area for at least 30 minutes prior to the start of piling. If a marine mammal is observed in the exclusion zone, piling will be delayed until they have left the area. This measure will ensure the area in the vicinity of the underwater percussive piling work is clear of marine mammals prior to the commencement of works and will serve to reduce any disturbance to marine mammals. When a marine mammal is spotted by qualified personnel within the exclusion zone, piling works will cease and will not resume until the observer confirms that the zone has been continuously clear of the marine mammal for a period of 30 minutes. This measure will ensure the area in the vicinity of the piling is clear of the marine mammal during works and will serve to reduce							

**HONG KONG OFFSHORE LNG TERMINAL PROJECT**

Quarterly Environmental Monitoring and Audit (EM&A) Summary Report  
for April to June 2021

EIA Reference	EM&A Reference	Recommended Environmental Protection Measures/ Mitigation Measures	Location/ duration of recommended measures & timing of completion of recommended measures	Implementation Agent	Implementation Stage <sup>(1)</sup>			Relevant Legislation & Guidelines	Implementation Status
					D	C	O		
		any disturbance to marine mammals.							
S9.11.3	S7	During marine dredging or jetting operations, a marine mammal exclusion zone within a radius of 250m from dredger or jetting machine will be implemented. Qualified observer(s) will scan an exclusion zone of 250m radius around the work area for at least 30 minutes prior to the start of dredging or jetting. If cetaceans or other megafauna are observed in the exclusion zone, dredging or jetting will be delayed until they have left the area. This measure will ensure the area in the vicinity of the dredging or jetting work is clear of marine mammals prior to the commencement of works and will serve to reduce any disturbance to marine mammals. When a marine mammal is spotted by qualified personnel within the exclusion zone, dredging or jetting works will cease and will not resume until the observer confirms that	Marine works / During construction / During operation	Contractor(s) / Project Proponents		✓	✓	-	✓

**HONG KONG OFFSHORE LNG TERMINAL PROJECT**

Quarterly Environmental Monitoring and Audit (EM&A) Summary Report  
for April to June 2021

EIA Reference	EM&A Reference	Recommended Environmental Protection Measures/ Mitigation Measures	Location/ duration of recommended measures & timing of completion of recommended measures	Implementation Agent	Implementation Stage <sup>(1)</sup>			Relevant Legislation & Guidelines	Implementation Status
					D	C	O		
		the zone has been continuously clear of the marine mammal for a period of 30 minutes. This measure will ensure the area in the vicinity of the works is clear of the marine mammal during works and will serve to reduce any disturbance to marine mammals. If necessary, for night-time works, exclusion zone monitoring for FP by underwater acoustic means would be explored to supplement the exclusion zone monitoring by trained observers. A site trial will be conducted to demonstrate its practicability/ effectiveness before actual implementation during the night-time works.							
S9.11.3	S7	Implementation of a contingency plan to contain and clean up the spilled or leaked fuels or chemicals at the LNG Terminal, surrounding waters and marine parks.	Marine site for the LNG Terminal / During operation	Contractor(s) / HKLTL			✓	-	N/A

**HONG KONG OFFSHORE LNG TERMINAL PROJECT**

Quarterly Environmental Monitoring and Audit (EM&A) Summary Report  
for April to June 2021

EIA Reference	EM&A Reference	Recommended Environmental Protection Measures/ Mitigation Measures	Location/ duration of recommended measures & timing of completion of recommended measures	Implementation Agent	Implementation Stage <sup>(1)</sup>			Relevant Legislation & Guidelines	Implementation Status
					D	C	O		
S9.15.1	S7	Baseline, impact and post-construction monitoring of marine mammal using vessel-based line transect surveys and passive acoustic monitoring (PAM) will be undertaken to keep track of potential changes in the usage of waters in the vicinity of the Project's works areas by FP. Prior to the commencement of monitoring, methods will be agreed with the AFCD.	Marine site / During construction	Contractor(s) / ET/ Project Proponents		✓		-	N/A
<b>Fisheries</b>									
S10.8	S8	The mitigation measures designed to mitigate impacts to water quality to acceptable levels (compliance with assessment criteria) and marine ecological impacts are expected to mitigate impacts to fisheries resources.	During construction and operation	Contractor(s) / Project Proponents / Environmental Team (ET) & Independent Environmental Checker (IEC)		✓	✓	-	✓
S10.8	S8	Impingement and entrainment of fisheries resources will be reduced through appropriate design of the intake screens on the cooling water intake.	During operation for the LNG Terminal	Contractor(s) / HKLTL			✓	-	N/A

**HONG KONG OFFSHORE LNG TERMINAL PROJECT**

Quarterly Environmental Monitoring and Audit (EM&A) Summary Report  
for April to June 2021

EIA Reference	EM&A Reference	Recommended Environmental Protection Measures/ Mitigation Measures	Location/ duration of recommended measures & timing of completion of recommended measures	Implementation Agent	Implementation Stage <sup>(1)</sup>			Relevant Legislation & Guidelines	Implementation Status
					D	C	O		
<b>Visual</b>									
S11.8	S9	Sensitive architectural design of the new facilities. This should take into account material texture, colour, finished to structure and the context of the site to ensure the GRSs at the BPPS and LPS blend into the existing context, cause least disturbance to the existing land. LNG Terminal will be designed for marine safety and operations, in accordance with relevant standards and regulations and sensitive architectural design will be considered where practicable.	All areas / Detailed design / During construction / During operation	Design Contractor / Project Proponents	✓	✓	✓	-	✓
S11.8	S9	Pre-construction and construction period for the GRSs and LNG Terminal should be reduced as far as practical to lower visual impact.	All areas / During construction	Contractor(s)		✓		-	✓ for GRS in BPPS and LNG Terminal N/A for GRS in LPS
S11.8	S9	Following construction, land areas temporarily affected by the construction works, will be reinstated to their former state.	Land sites for the GRSs within BPPS and LPS / During construction	Contractor(s)		✓		-	✓ for GRS in BPPS N/A for GRS in LPS

**HONG KONG OFFSHORE LNG TERMINAL PROJECT**

Quarterly Environmental Monitoring and Audit (EM&A) Summary Report  
for April to June 2021

EIA Reference	EM&A Reference	Recommended Environmental Protection Measures/ Mitigation Measures	Location/ duration of recommended measures & timing of completion of recommended measures	Implementation Agent	Implementation Stage <sup>(1)</sup>			Relevant Legislation & Guidelines	Implementation Status
					D	C	O		
S11.8	S9	Light intensity and beam directional angle should be controlled at the GRSs and the LNG Terminal at the design stage to reduce light pollution and glare (e.g. hooded lights, specific directional focus, etc.).	All areas / Detailed design / During operation	Design Contractor / Project Proponents	✓		✓	-	N/A
S11.8	S9	Any plants to be affected by the GRSs at the BPPS and the LPS should be preserved and care taken to ensure the existing health status of the vegetation is maintained or enhanced after construction.	All areas / During construction	Contractor(s)		✓		-	✓ for GRS in BPPS N/A for GRS in LPS
<b>Cultural Heritage</b>									
S12.7	S10	N/A							N/A

**TABLE C.2 SUMMARY OF MITIGATION MEASURES FOR PIPELINE CONSTRUCTION WORKS**

Work Location	Plants Involved	Allowed Maximum Work Rate	Silt Curtain at Plants	Silt Curtain at Water Sensitive Receivers	Other Measures	Implementation Status
<b>LPS Pipeline (under FEP-02/558/2018/A)</b>						
Pipeline shore approach at LPS (KP17.4 - 18.2)	1 Grab Dredger	1,600m <sup>3</sup> day <sup>-1</sup> for 24 hours each day	Yes	Not required		N/A
West Lamma Channel (KP14.5 - 17.4)	1 Jetting Machine	1,000m day <sup>-1</sup> for 24 hours each day	Yes	Not required		N/A
South of Shek Kwu Chau to West Lamma Channel (KP5.0 - 14.5)	1 Jetting Machine	7,000m day <sup>-1</sup> for 24 hours each day	Yes	Not required		N/A
Double Berth Jetty to South of Shek Kwu Chau (KP0.1 - 5.0)	1 Jetting Machine	720m day <sup>-1</sup> for 24 hours each day	Yes	Two layers at Eastern Boundary of the Proposed South Lantau Marine Park (KP0.1 - 5.0)	Daily maximum of 12 hours with daylight (0700 – 1900)	N/A
<b>Pipeline Riser Sections at Double Berth Jetty (under FEP-02/558/2018/A and FEP-03/558/2018/A)</b>						
Pipeline Riser (KP0.0 - 0.1 for both pipelines)	1 Grab Dredger	8,000m <sup>3</sup> day <sup>-1</sup> for 24 hours each day	Yes	Not required	Daily maximum of 12 hours with daylight (0700 – 1900)	N/A
<b>BPPS Pipeline (under FEP-03/558/2018/A)</b>						
Jetty Approach (KP0.1 - 5.0), excluding Subsea Cable Sterile Corridors	1 Jetting Machine	1,000m day <sup>-1</sup> for 24 hours each day	Yes	Not required for grab dredging; Two layers at Southern Boundary of the Proposed South Lantau Marine Park (KP0.1 - 8.9) for jetting	Daily maximum of 12 hours with daylight (0700 – 1900)	N/A
Subsea Cable Sterile Corridors (KP1.49 - 2.75 & KP3.55 - 4.43)	2 Grab Dredgers, followed by 1 Jetting Machine	8,000m <sup>3</sup> day <sup>-1</sup> for 24 hours each day for each dredger 720m day <sup>-1</sup> for 24 hours each day jetting machine	Yes			✓



**HONG KONG OFFSHORE LNG TERMINAL PROJECT**

 Quarterly Environmental Monitoring and Audit (EM&A) Summary Report  
 for April to June 2021

Work Location	Plants Involved	Allowed Maximum Work Rate	Silt Curtain at Plants	Silt Curtain at Water Sensitive Receivers	Other Measures	Implementation Status
South of Soko Islands (KP5.0 - 8.9)	1 Jetting Machine	1,000m day <sup>-1</sup> for 24 hours each day	Yes			N/A
Southwest of Soko Islands (KP8.9 - 12.1)	1 Jetting Machine	1,000m day <sup>-1</sup> for 24 hours each day	Yes	Not required		N/A
Adamasta Channel (KP12.1 - 15.6)	1 Jetting Machine	1,000m day <sup>-1</sup> for 24 hours each day	Yes	Not required		N/A
Southwest Lantau (KP15.6 - 21.3)	1 Jetting Machine	1,500 m day <sup>-1</sup> for 24 hours each day	Yes	Not required	Avoid the peak months of Chinese White Dolphin (CWD) calving (May and June)	N/A
West of Tai O to West of HKIA (KP21.3 - 31.5)	1 Jetting Machine	1,500m day <sup>-1</sup> for 24 hours each day from KP KP26.2 to 21.3 720m day <sup>-1</sup> for 24 hours each day from KP31.5 to 26.2	Yes	Not required		N/A
Sha Chau to Lung Kwu Chau (KP31.5 - 36.0)	1 Jetting Machine	720m day <sup>-1</sup> for 24 hours each day	Yes	Two layers at Western Boundary of the Sha Chau and Lung Kwu Chau Marine Park (KP31.5 - 36.0)		N/A
Sha Chau to Lung Kwu Chau (KP36.0 - 37.5)	1 Jetting Machine	720m day <sup>-1</sup> for 24 hours each day	Yes	Two layers at Western Boundary of the Sha Chau and Lung Kwu Chau Marine Park (KP36.0 - 37.5)		N/A
Lung Kwu Chau to Urmston Anchorage (KP37.5 - 41.1)	1 Jetting Machine	1,000m day <sup>-1</sup> for 24 hours each day	Yes	Two layers at Northwestern corner of Sha Chau and Lung Kwu Chau Marine Park (KP37.5 - 41.1)		N/A

**HONG KONG OFFSHORE LNG TERMINAL PROJECT**Quarterly Environmental Monitoring and Audit (EM&A) Summary Report  
for April to June 2021

<b>Work Location</b>	<b>Plants Involved</b>	<b>Allowed Maximum Work Rate</b>	<b>Silt Curtain at Plants</b>	<b>Silt Curtain at Water Sensitive Receivers</b>	<b>Other Measures</b>	<b>Implementation Status</b>
Urmston Road (KP41.1 - 42.9)	1 Grab Dredger	8,000m <sup>3</sup> day <sup>-1</sup> for 24 hours each day	Yes	Not required		✓
West of BPPS (KP42.9 - 44.9)	1 Jetting Machine	1,000m day <sup>-1</sup> for 24 hours each day	Yes	Two layers at CR1, CR2 (Note 1)		N/A
Pipeline shore approach at BPPS (KP44.9 - 45.0)	1 Grab Dredger	1,500m <sup>3</sup> day <sup>-1</sup> for 24 hours each day	Yes	Two layers at CR1, CR2 (Note 1)		N/A

Note: (1) CR1 and CR2 denote the coral colonies identified at the artificial seawall at BPPS.

## **ANNEX D**

### **STATUS OF STATUTORY ENVIRONMENTAL REQUIREMENTS**

**TABLE D.1 STATUS OF STATUTORY ENVIRONMENTAL REQUIREMENTS FOR WHOLE PROJECT (FEP-01/558/2018/A, FEP-02/558/2018/A & FEP-03/558/2018/A)**

Item	Description	Ref. No.	Date of Expiry	Status
1	Notification Pursuant to Section 3(1) of <i>Air Pollution Control (Construction Dust) Regulation</i>	454879	N/A	Valid
2	Billing Account under <i>Waste Disposal (Charges for Disposal of Construction Waste) Regulation</i>	7037035	N/A	Valid
3	Registration as Chemical Waste Producer under <i>Waste Disposal (Chemical Waste) (General) Regulation</i>	WPN 5213-912-C4445-01 (Note 1)	N/A	Registration completed on 12 May 2020
4	Construction Noise Permit (for construction site for the Hong Kong Offshore LNG Terminal Project) under <i>Noise Control Ordinance</i>	GW-RS0955-20	13 Jun 2021	Validity from 17 Dec 2020 to 13 Jun 2021
5	Construction Noise Permit (for construction site for the Hong Kong Offshore LNG Terminal Project) under <i>Noise Control Ordinance</i>	GW-RS0203-21	30 Sept 2021	Validity from 1 Apr to 30 Sept 2021

Notes:

(1) The location/premises where the waste is produced (i.e. Working Vessel – Lan Jiang, Lan Jing, Hai Yang Shi You 202) as per the registration.

**TABLE D.2 STATUS OF STATUTORY ENVIRONMENTAL REQUIREMENTS FOR FEP-01/558/2018/A**

Item	Description	Ref. No.	Date of Expiry	Status
1	Further Environmental Permit under <i>EIA Ordinance</i>	FEP-01/558/2018	N/A	Issued on 17 Jan 2020
2	Further Environmental Permit under <i>EIA Ordinance</i>	FEP-01/558/2018/A	N/A	Issued on 6 Nov 2020
3	Construction Noise Permit (for construction site of the water space between South of Shek Kwu Chau and East of Soko Islands offshore area near boundary of Hong Kong) under <i>Noise Control Ordinance</i>	PP-RS0008-21	31 Dec 2021	Validity from 2 Jul to 31 Dec 2021

**TABLE D.3 STATUS OF STATUTORY ENVIRONMENTAL REQUIREMENTS FOR FEP-02/558/2018/A**

Item	Description	Ref. No.	Date of Expiry	Status
1	Further Environmental Permit under <i>EIA Ordinance</i>	FEP-02/558/2018	N/A	Issued on 17 Jan 2020

**HONG KONG OFFSHORE LNG TERMINAL PROJECT**Quarterly Environmental Monitoring and Audit (EM&A) Summary Report  
for April to June 2021

Item	Description	Ref. No.	Date of Expiry	Status
2	Further Environmental Permit under <i>EIA Ordinance</i>	FEP-02/558/2018/A	N/A	Issued on 22 Dec 2020
3	Marine Dumping Permit under <i>Dumping at Sea Ordinance</i>	EP/MD/21-055	12 Jul 2021	Issued on 13 Jan 2021

**TABLE D.4 STATUS OF STATUTORY ENVIRONMENTAL REQUIREMENTS FOR FEP-03/558/2018/A**

Item	Description	Ref. No.	Date of Expiry	Status
1	Further Environmental Permit under <i>EIA Ordinance</i>	FEP-03/558/2018	N/A	Issued on 17 Jan 2020
2	Further Environmental Permit under <i>EIA Ordinance</i>	FEP-03/558/2018/A	N/A	Issued on 22 Jan 2021
3	Registration as Chemical Waste Producer under <i>Waste Disposal (Chemical Waste) (General) Regulation</i>	WPN 5293-431-P2781-26 (Note 1)	N/A	Registration completed on 1 Dec 2020
4	Wastewater Discharge License under <i>Water Pollution Control Ordinance</i>	WT00037473-2021 (Note 2)	31 Mar 2026	Validity from 9 Mar 2021 to 31 Mar 2026
5	Construction Noise Permit (for offshore construction site near Urmston Road, Tuen Mun) under <i>Noise Control Ordinance</i>	GW-RW0037-21 (Note 3)	30 Jun 2021	Validity from 15 Feb to 30 Jun 2021
6	Construction Noise Permit (for construction site near Eastern Road, BPPS, Yung Long Road, Tuen Mun) under <i>Noise Control Ordinance</i>	GW-RW0067-21	6 Sept 2021	Validity from 7 Mar to 6 Sept 2021
7	Construction Noise Permit (for offshore construction site near Urmston Road, Tuen Mun) under <i>Noise Control Ordinance</i>	GW-RW0104-21	30 Sept 2021	Validity from 5 Apr to 30 Sept 2021
8	Marine Dumping Permit under <i>Dumping at Sea Ordinance</i>	EP/MD/21-046	11 Oct 2021	Issued on 9 Apr 2021
9	Marine Dumping Permit under <i>Dumping at Sea Ordinance</i>	EP/MD/21-050 (Note 4)	11 May 2021	Issued on 9 Apr 2021
10	Marine Dumping Permit under <i>Dumping at Sea Ordinance</i>	EP/MD/21-127	11 Oct 2021	Issued on 9 Apr 2021
11	Marine Dumping Permit under <i>Dumping at Sea Ordinance</i>	EP/MD/22-004 (Note 5)	11 Jun 2021	Issued on 10 May 2021
12	Marine Dumping Permit under <i>Dumping at Sea Ordinance</i>	EP/MD/22-011	20 Nov 2021	Issued on 21 May 2021
13	Marine Dumping Permit under <i>Dumping at Sea Ordinance</i>	EP/MD/22-018	11 Jul 2021	Issued on 11 Jun 2021

## Notes:

- (1) The location/premises where the waste is produced (i.e. Black Point Power Station) as per the registration.
- (2) The location/premises where the industrial trade effluent is discharged into communal storm water drain (i.e. construction site at Black Point Power Station, Tuen Mun) as per the license.
- (3) Construction Noise Permit GW-RW0037-21 has been replaced by GW-RW0104-21 since 5 April 2021.

**HONG KONG OFFSHORE LNG TERMINAL PROJECT**Quarterly Environmental Monitoring and Audit (EM&A) Summary Report  
for April to June 2021

- (4) Marine Dumping Permit EP/MD/21-050 has been renewed to a separate permit (EP/MD/22-004) in the reporting period.  
 (5) Marine Dumping Permit EP/MD/22-004 has been renewed to a separate permit (EP/MD/22-018) in the reporting period.

**TABLE D.5 STATUS OF SUBMISSIONS UNDER FURTHER ENVIRONMENTAL PERMITS**

EP Condition	Submission	Status
<b>FEP-01/558/2018/A</b>		
2.4	Management Organization	Accepted / approved by EPD
2.5	Updated EM&A Manual	
2.6	Location Plan	
2.7	Construction Works Schedule	
2.8	Piling Installation Plan	
2.9	Review Report on Finless Porpoise Peak Occurrence Season	
2.10	Baseline Study Report on Phytoplankton, Zooplankton and Benthic Organisms	
2.11	Waste Management Plan	
4.10	Environmental Enhancement Plan	
5.3	Baseline Monitoring Report	
5.4	Monthly EM&A Reports	Submitted to EPD
4.2	Safety Management Plan	To be submitted no later than 3 months before the commencement of operation of the Project
4.4	Marine Routing Plan of the FSRU Vessel	
4.6	Design Plan of the FSRU Seawater Intake	
4.8	Mitigation Proposal for Emergency Gas Discharge and Accidental Spillage	
4.9	Emergency Response Plan	
4.11	Maintenance Dredging Plan	To be submitted no later than 6 months before the commencement of maintenance dredging works for the Project
<b>FEP-02/558/2018/A</b>		
2.4	Management Organization	Accepted / approved by EPD
2.5	Updated EM&A Manual	
2.6	Location Plan	
2.7	Construction Works Schedule	
2.8	Pipeline Construction Plan	
2.9	Pipeline Laying Method Plan	
2.10	Silt Curtain Deployment Plan	
2.11	Waste Management Plan	
4.6	Environmental Enhancement Plan	
5.3	Baseline Monitoring Report	
5.4	Monthly EM&A Reports	Submitted to EPD
4.2	Safety Management Plan	To be submitted no later than 3 months before the commencement of operation of the Project
4.5	Emergency Response Plan	
<b>FEP-03/558/2018/A</b>		
2.4	Management Organization	Accepted / approved by EPD
2.5	Updated EM&A Manual	
2.6	Location Plan	
2.7	Construction Works Schedule	

**HONG KONG OFFSHORE LNG TERMINAL PROJECT**Quarterly Environmental Monitoring and Audit (EM&A) Summary Report  
for April to June 2021

<b>EP Condition</b>	<b>Submission</b>	<b>Status</b>
2.8 2.9 2.10 2.11 4.6 5.3	Pipeline Construction Plan Pipeline Laying Method Plan Silt Curtain Deployment Plan Waste Management Plan Environmental Enhancement Plan Baseline Monitoring Report	
5.4	Monthly EM&A Reports	Submitted to EPD
4.2 4.5	Safety Management Plan Emergency Response Plan	To be submitted no later than 3 months before the commencement of operation of the Project

## **ANNEX E**

### **CUMULATIVE STATISTICS ON EXCEEDANCES, ENVIRONMENTAL COMPLAINTS, NOTIFICATION OF SUMMONS AND SUCCESSFUL PROSECUTION**



**TABLE E.1 CUMULATIVE STATISTICS ON EXCEEDANCES FOR FEP-01/558/2018/A**

Monitoring Parameter	Level of Exceedance	Total no. recorded in this reporting period <sup>(1)</sup>	Total no. recorded since project commencement
Marine Mammal (STG & ANI) (running quarterly)	Action Limit	N/A N/A	N/A N/A

**TABLE E.2 CUMULATIVE STATISTICS ON ENVIRONMENTAL COMPLAINTS, NOTIFICATION OF SUMMONS AND SUCCESSFUL PROSECUTIONS FOR FEP-01/558/2018/A**

Reporting Period	Cumulative Statistics		
	Environmental Complaints	Notification of Summons	Successful Prosecutions
This Reporting Period (1 Apr to 30 Jun 2021)	0	0	0
Total no. recorded since project commencement	0	0	0

<sup>(1)</sup> Exceedances, which are non-project related, are not shown in this table.

**TABLE E.3 CUMULATIVE STATISTICS ON EXCEEDANCES FOR FEP-02/558/2018/A**

Monitoring Parameter	Level of Exceedance	Total no. recorded in this reporting period <sup>(1)</sup>	Total no. recorded since project commencement
Marine Water Quality (DO) (surface & middle)	Action	0	0
	Limit	0	0
Marine Water Quality (DO) (bottom)	Action	0	0
	Limit	0	0
Marine Water Quality (Turbidity) (depth-averaged)	Action	0	0
	Limit	0	0
Marine Water Quality (SS) (depth-averaged)	Action	0	0
	Limit	0	0

**TABLE E.4 CUMULATIVE STATISTICS ON ENVIRONMENTAL COMPLAINTS, NOTIFICATION OF SUMMONS AND SUCCESSFUL PROSECUTIONS FOR FEP-02/558/2018/A**

Reporting Period	Cumulative Statistics		
	Environmental Complaints	Notification of Summons	Successful Prosecutions
This Reporting Period (1 Apr to 30 Jun 2021)	0	0	0
Total no. recorded since project commencement	0	0	0

<sup>(1)</sup> Exceedances, which are non-project related, are not shown in this table.

**TABLE E.5 CUMULATIVE STATISTICS ON EXCEEDANCES FOR FEP-03/558/2018/A**

Monitoring Parameter	Level of Exceedance	Total no. recorded in this reporting period <sup>(1)</sup>	Total no. recorded since project commencement
Marine Water Quality (DO) (surface & middle)	Action Limit	0 0	0 0
Marine Water Quality (DO) (bottom)	Action Limit	0 0	0 0
Marine Water Quality (Turbidity) (depth-averaged)	Action Limit	0 0	0 0
Marine Water Quality (SS) (depth-averaged)	Action Limit	0 0	0 0

**TABLE E.6 CUMULATIVE STATISTICS ON ENVIRONMENTAL COMPLAINTS, NOTIFICATION OF SUMMONS AND SUCCESSFUL PROSECUTIONS FOR FEP-03/558/2018/A**

Reporting Period	Cumulative Statistics		
	Environmental Complaints	Notification of Summons	Successful Prosecutions
This Reporting Period (1 Apr to 30 Jun 2021)	0	0	0
Total no. recorded since project commencement	0	0	0

<sup>(1)</sup> Exceedances, which are non-project related, are not shown in this table.

## **ANNEX F**

### **GRAPHICAL PRESENTATION OF CONSTRUCTION PHASE MARINE WATER QUALITY MONITORING RESULTS**

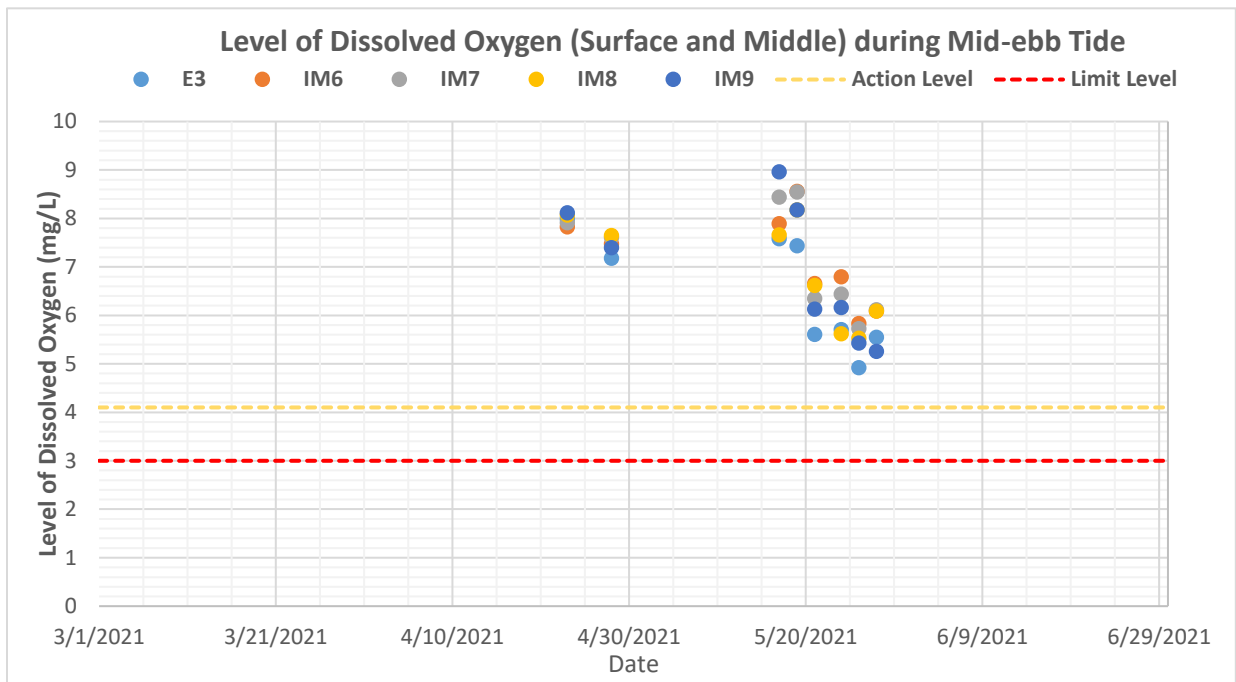

Figure F1a: Levels of Surface and Middle Dissolved Oxygen (mg/L) at control station (E3) and impact stations (IM6-IM9) under Group 3 during mid-ebb tides in the past four months (i.e. March to June 2021).

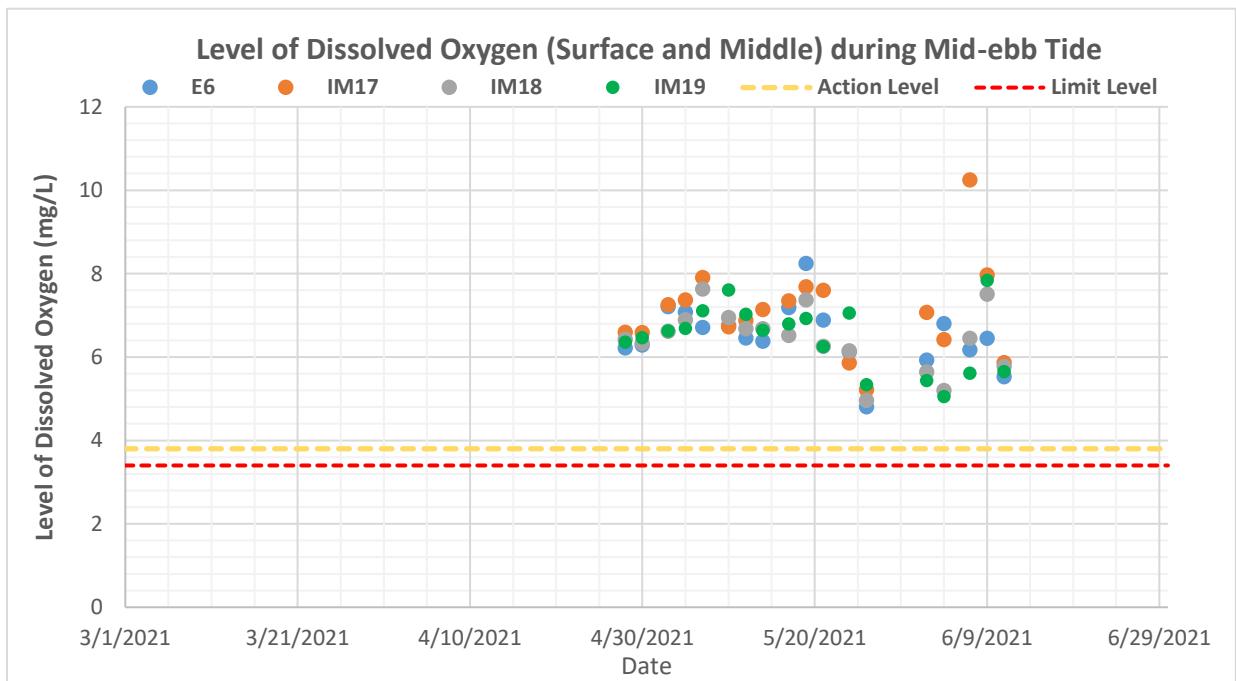

Figure F1b: Levels of Surface and Middle Dissolved Oxygen (mg/L) at control station (E6) and impact stations (IM17-IM19) under Group 7 during mid-ebb tides in the past four months (i.e. March to June 2021).

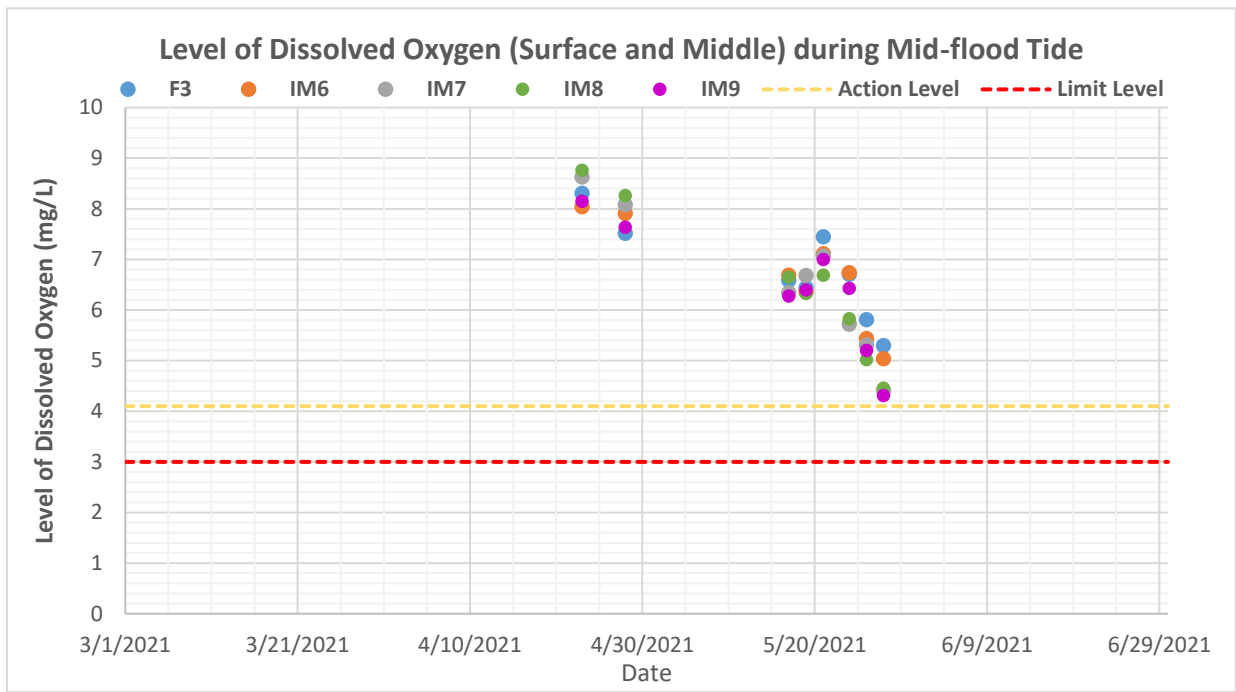

Figure F1c: Levels of Surface and Middle Dissolved Oxygen (mg/L) at control station (F3) and impact stations (IM6-IM9) under Group 3 during mid-flood tides in the past four months (i.e. March to June 2021).

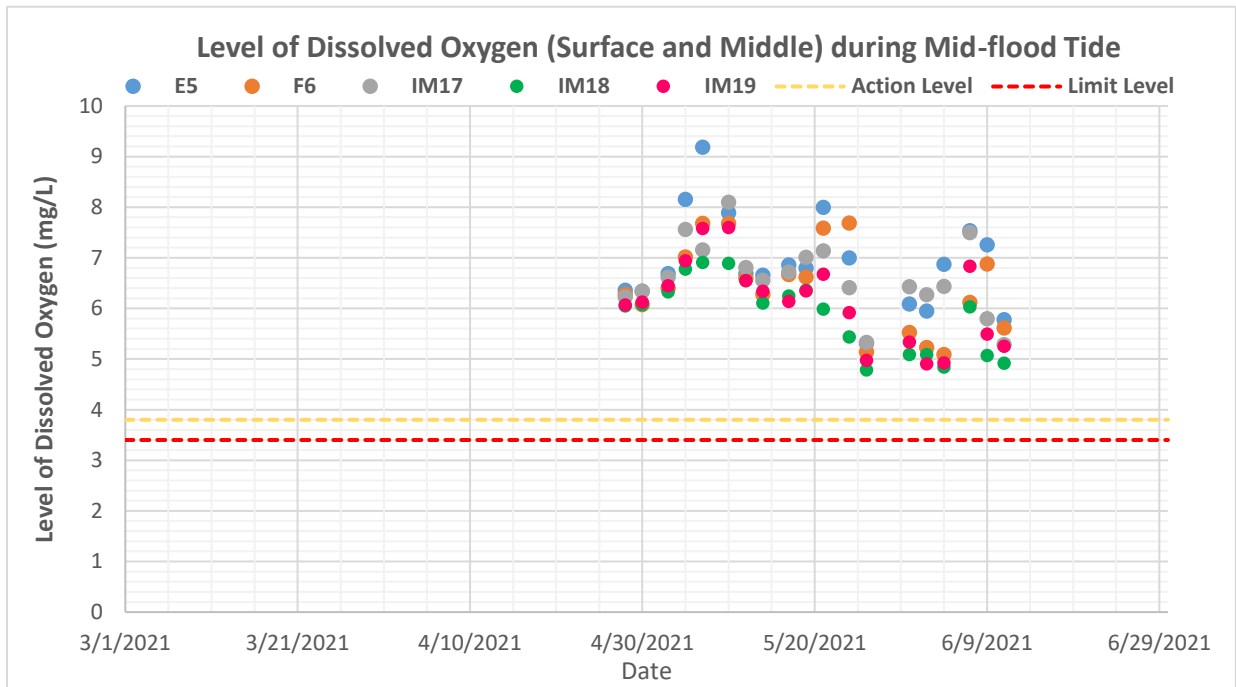

Figure F1d: Levels of Surface and Middle Dissolved Oxygen (mg/L) at control stations (E5, F6) and impact stations (IM17-IM19) under Group 7 during mid-flood tides in the past four months (i.e. March to June 2021).

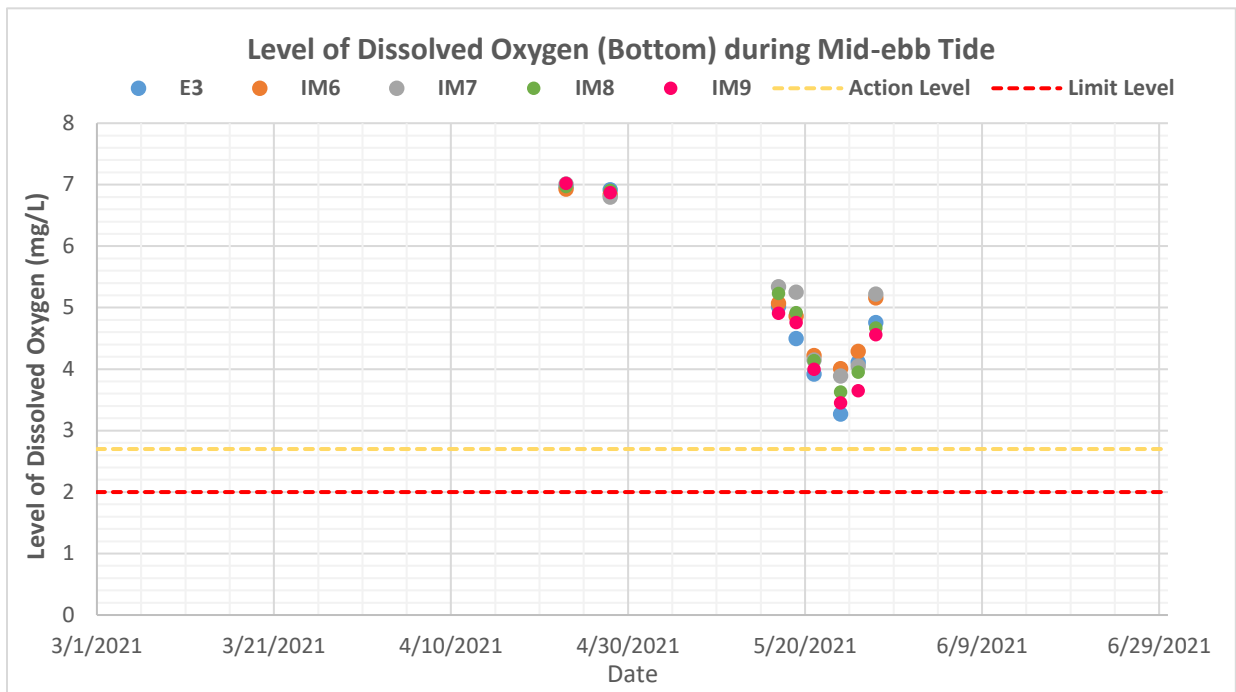

Figure F2a: Levels of Bottom Dissolved Oxygen (mg/L) at control station (E3) and impact stations (IM6-IM9) under Group 3 during mid-ebb tides in the past four months (i.e. March to June 2021).

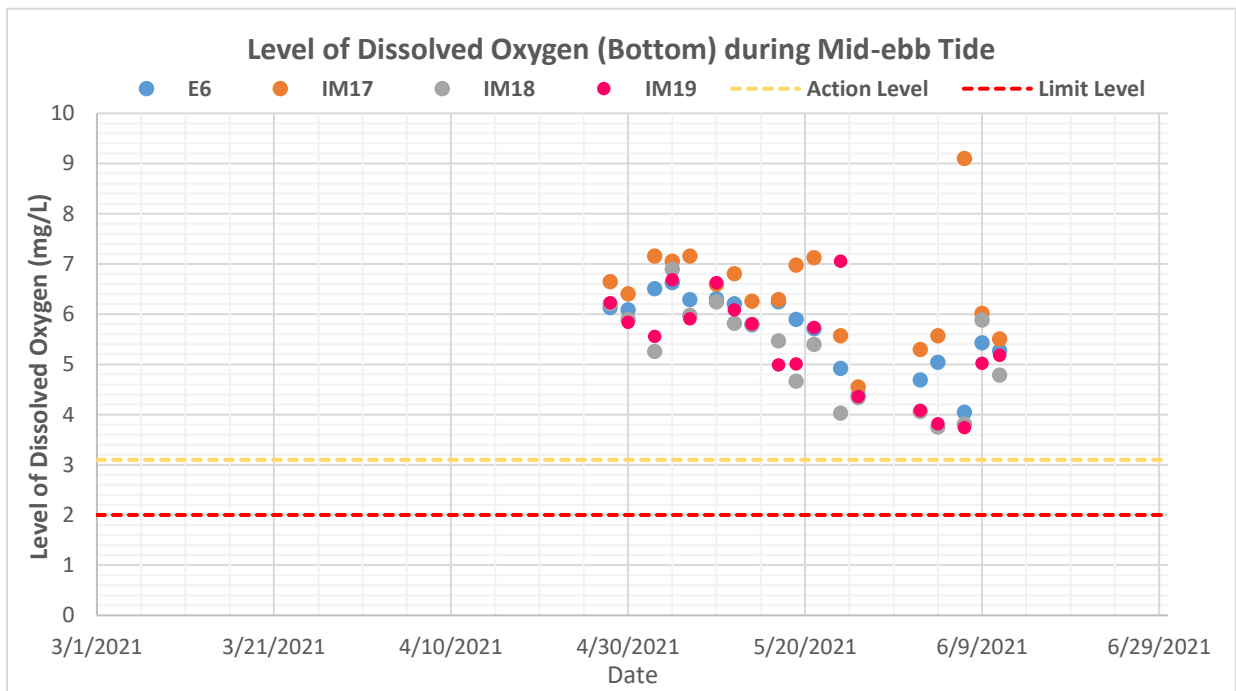

Figure F2b: Levels of Bottom Dissolved Oxygen (mg/L) at control station (E6) and impact stations (IM17-IM19) under Group 7 during mid-ebb tides in the past four months (i.e. March to June 2021).

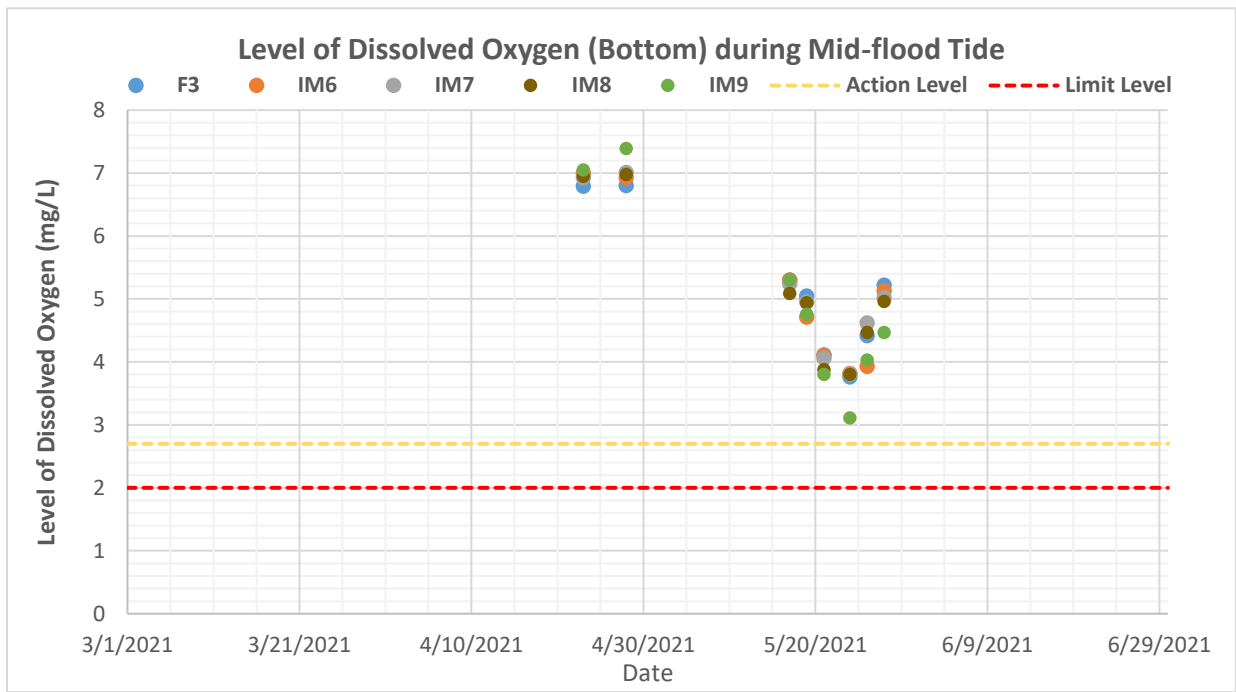

Figure F2c: Levels of Bottom Dissolved Oxygen (mg/L) at control station (F3) and impact stations (IM6-IM9) under Group 3 during mid-flood tides in the past four months (i.e. March to June 2021).

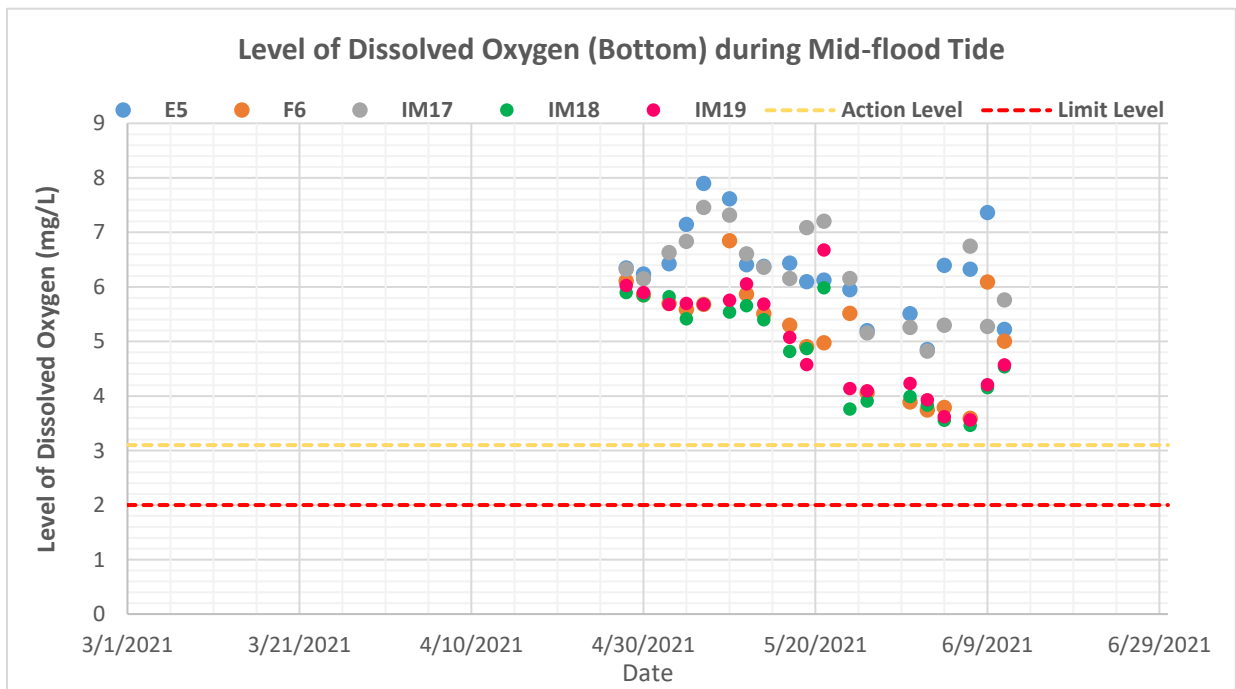

Figure F2d: Levels of Bottom Dissolved Oxygen (mg/L) at control stations (E5, F6) and impact stations (IM17-IM19) under Group 7 during mid-flood tides in the past four months (i.e. March to June 2021).



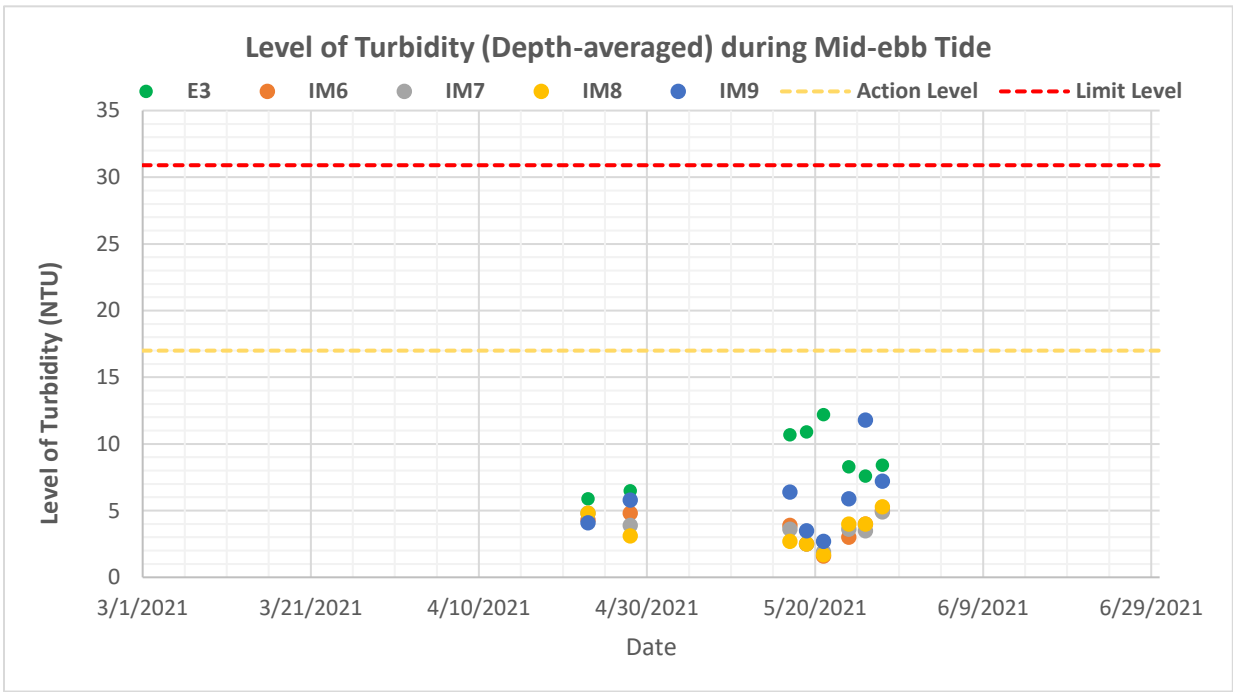

Figure F3a: Levels of Depth-averaged Turbidity (NTU) at control station (E3) and impact stations (IM6-IM9) under Group 3 during mid-ebb tides in the past four months (i.e. March to June 2021).

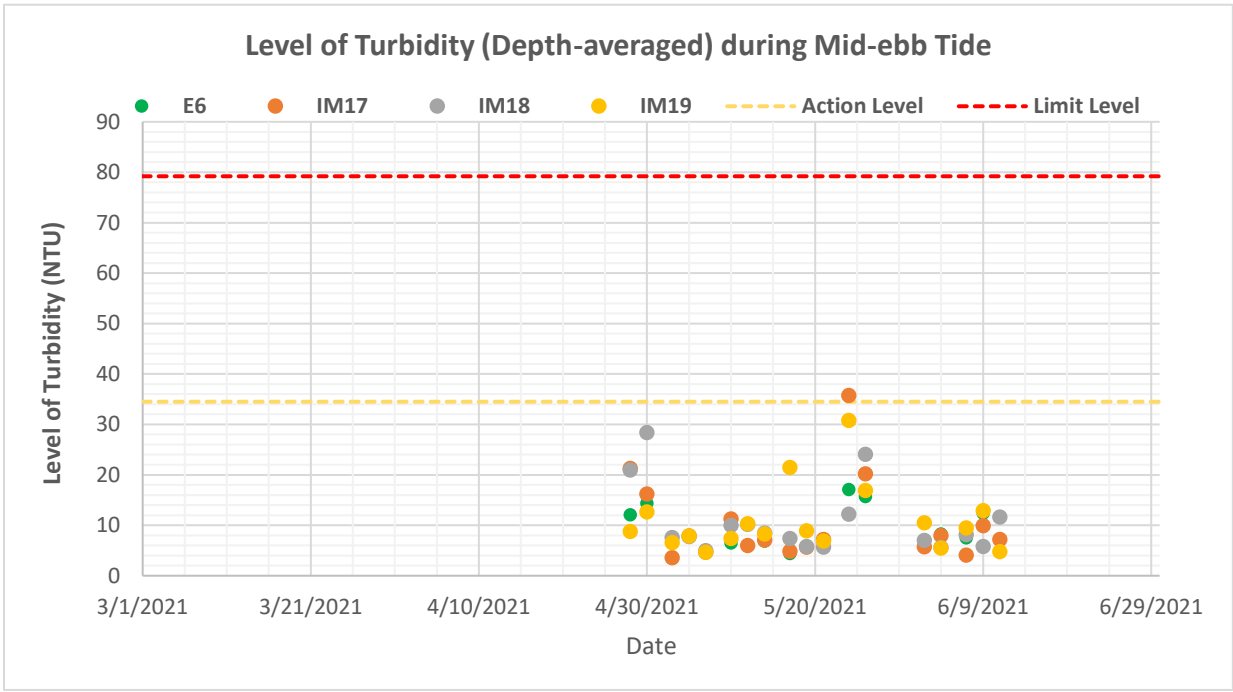

Figure F3b: Levels of Depth-averaged Turbidity (NTU) at control station (E6) and impact stations (IM17-IM19) under Group 7 during mid-ebb tides in the past four months (i.e. March to June 2021).

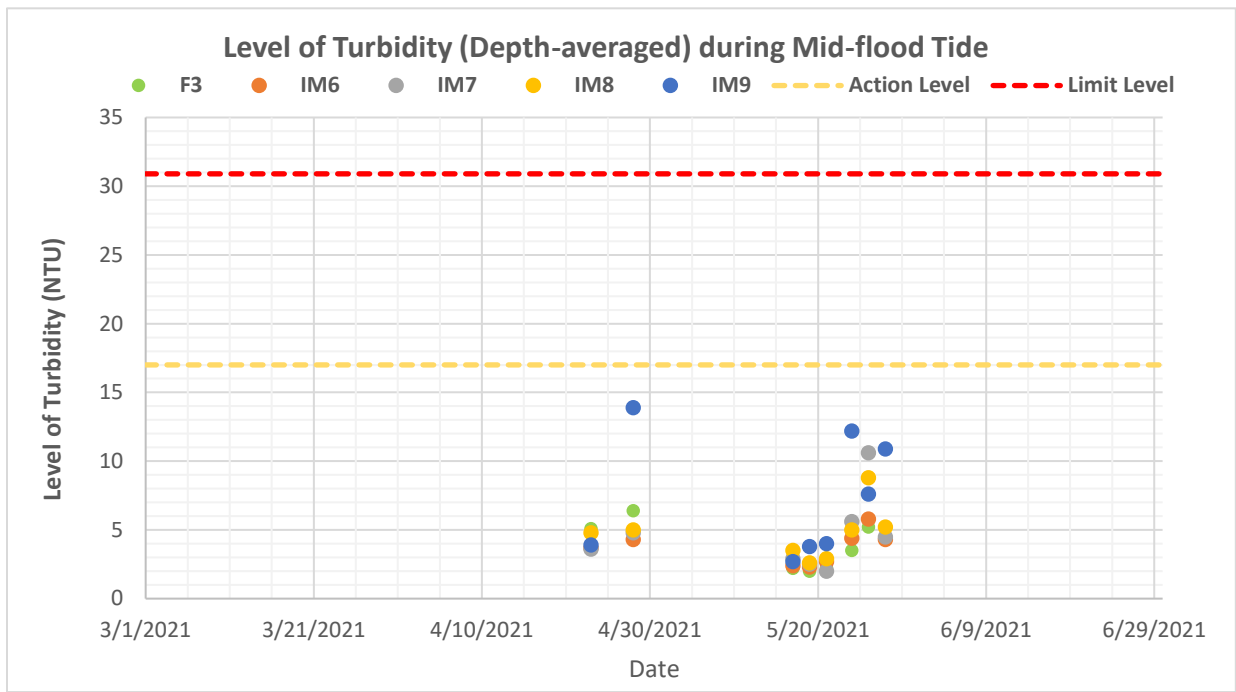

Figure F3c: Levels of Depth-averaged Turbidity (NTU) at control station (F3) and impact stations (IM6-IM9) under Group 3 during mid-flood tides in the past four months (i.e. March to June 2021).

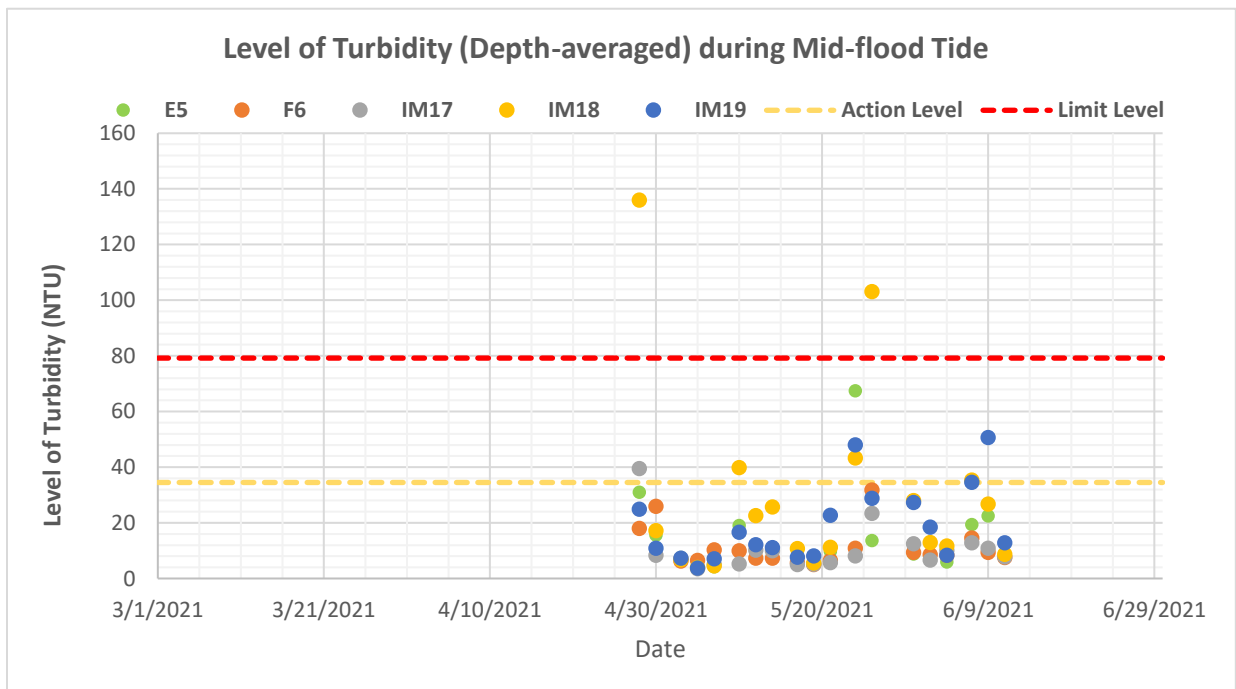

Figure F3d: Levels of Depth-averaged Turbidity (NTU) at control stations (E5, F6) and impact stations (IM17-IM19) under Group 7 during mid-flood tides in the past four months (i.e. March to June 2021).

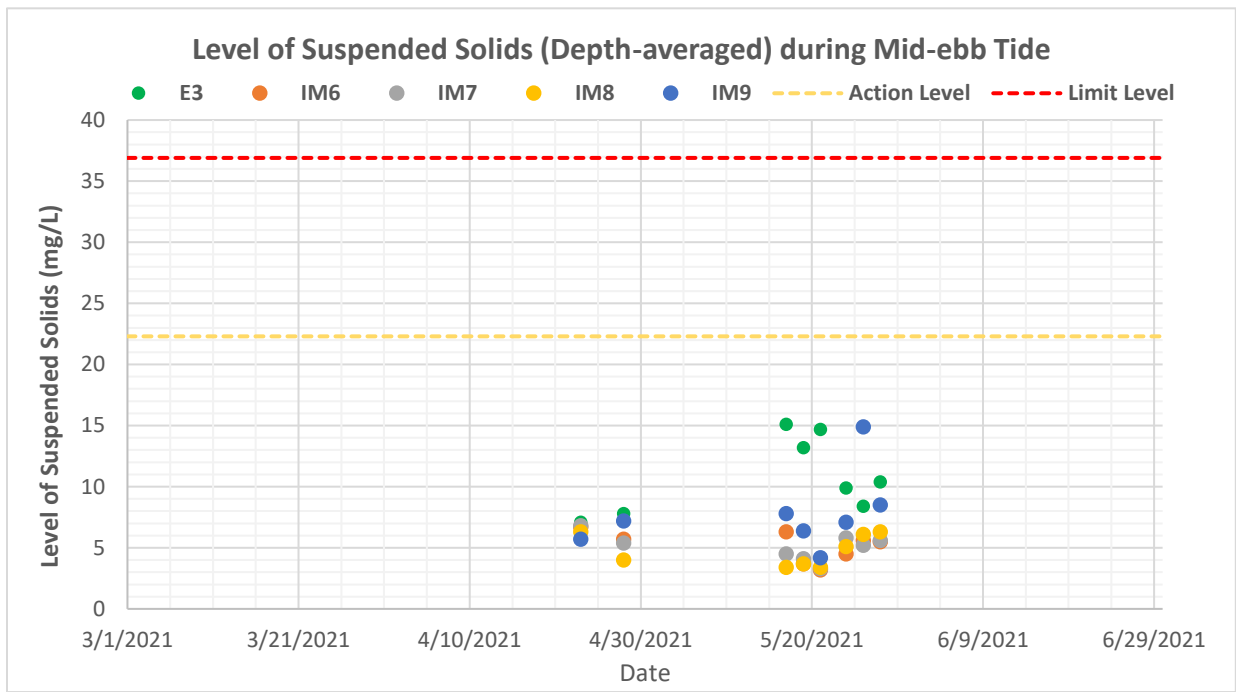

Figure F4a: Levels of Depth-averaged Suspended Solids (mg/L) at control station (E3) and impact stations (IM6-IM9) under Group 3 during mid-ebb tides in the past four months (i.e. March to June 2021).

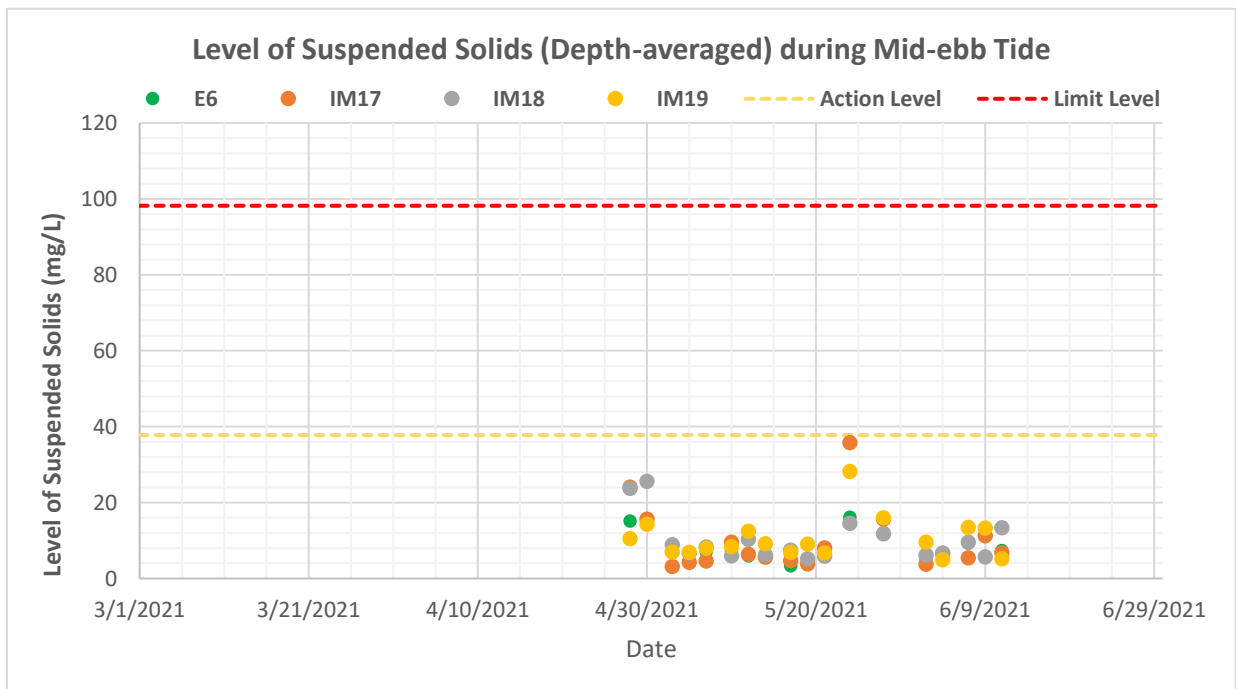

Figure F4b: Levels of Depth-averaged Suspended Solids (mg/L) at control station (E6) and impact stations (IM17-IM19) under Group 7 during mid-ebb tides in the past four months (i.e. March to June 2021).

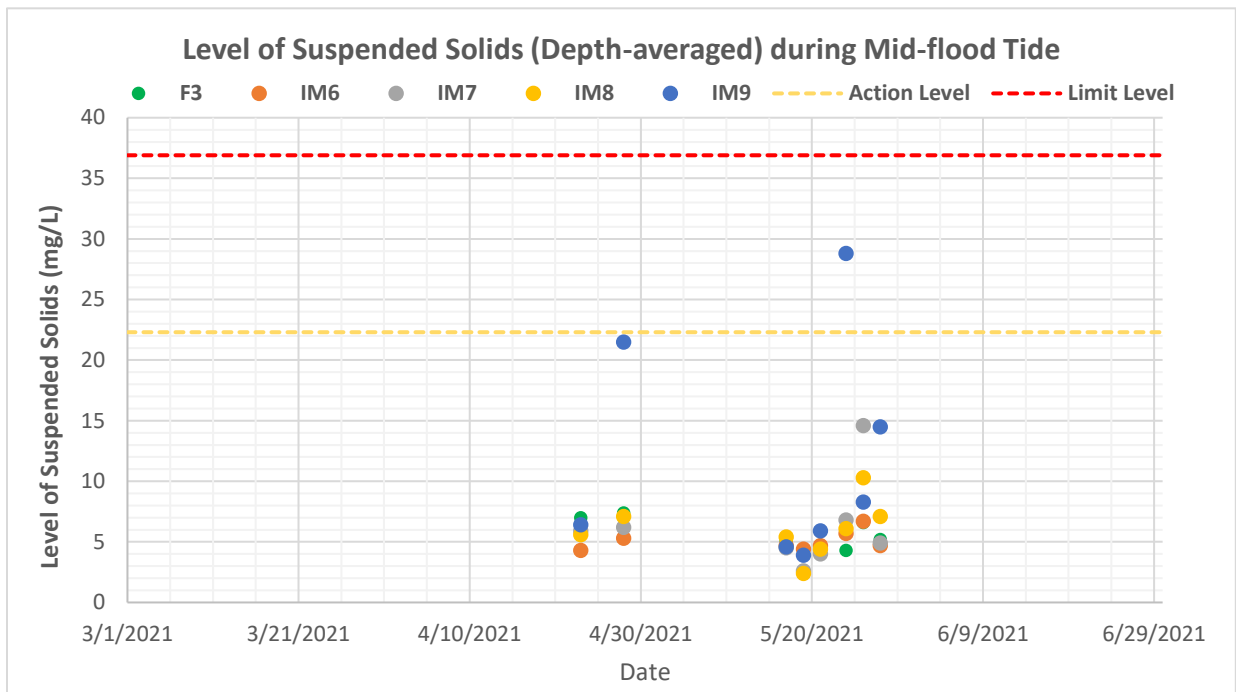

Figure F4c: Levels of Depth-averaged Suspended Solids (mg/L) at control station (F3) and impact stations (IM6-IM9) under Group 3 during mid-flood tides in the past four months (i.e. March to June 2021).

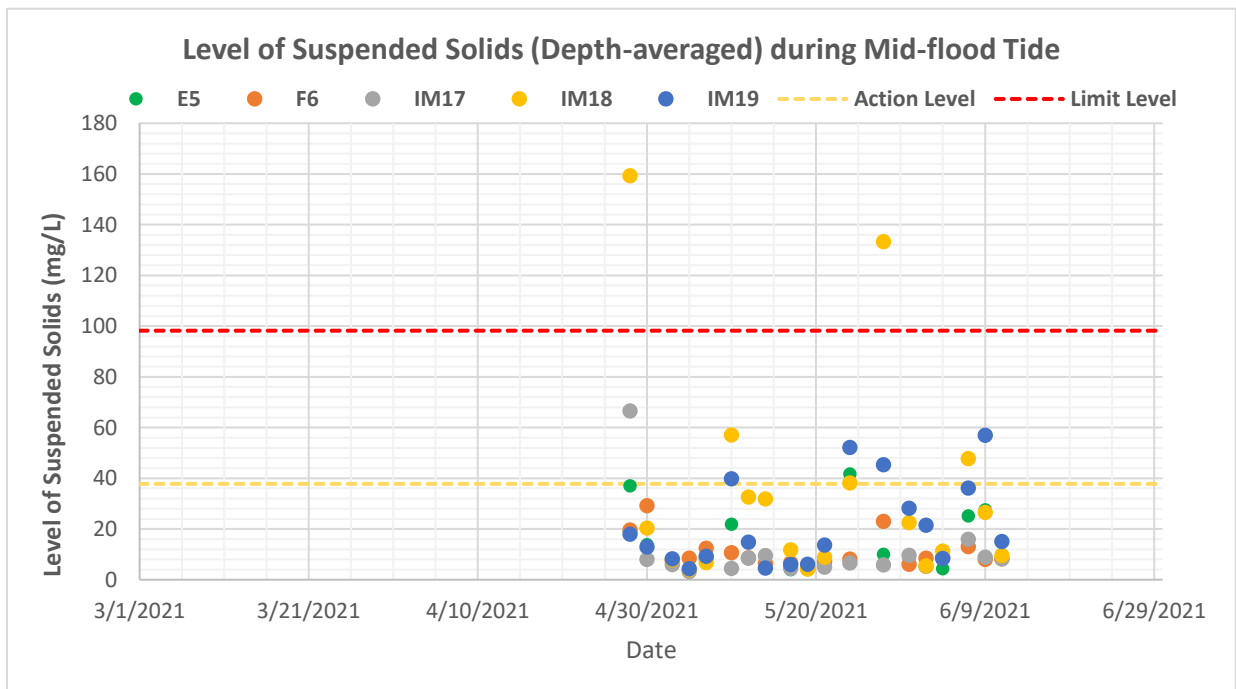

Figure F4d: Levels of Depth-averaged Suspended Solids (mg/L) at control stations (E5, F6) and impact stations (IM17-IM19) under Group 7 during mid-flood tides in the past four months (i.e. March to June 2021).

Notes:

- Key marine-based activities of the Project undertaken for construction of BPPS Pipeline included:
  - i. pre-trenching works in terms of dredging operation in the vicinity of marine water quality monitoring stations under Group 3 on 24 April and 16 to 28 May 2021; and
  - ii. pre-trenching works in terms of dredging operation in the vicinity of marine water quality monitoring stations under Group 7 on 28 to 20 April, 1 to 26, 30, 31 May and 1 to 12 June 2021.
- Marine water quality monitoring was conducted at monitoring stations under Group 3 on 23, 28<sup>(Note 1)</sup> April, 17, 19, 21, 24, 26 and 28 May 2021; and at monitoring stations under Group 7 on 28, 30 April, 3, 5, 7, 10, 12, 14, 17, 19, 21, 24, 26, 31<sup>(Note 2)</sup> May, 2, 4, 7, 9 and 11 June 2021.
- Weather conditions during the monitoring period ranged from fine to cloudy, with sea conditions ranged from calm to moderate. Detailed meteorological conditions can be referred to *Annex G of the associated Monthly EM&A Reports* for the reporting period.
- No special phenomena and/or other factors which might affect the monitoring results were observed and recorded during the monitoring period.

Notes:

- (1) Marine water quality monitoring was conducted under Group 3 on 28 April 2021 as a follow-up monitoring due to the cancellation of monitoring scheduled on 26 April 2021 for marine dredging operation at Cable Sterile Corridor for BPPS Pipeline.
- (2) Marine water quality monitoring during ebb tide on 31 May 2021 was cancelled due to the adverse weather at the time of monitoring event.